

Board of Governors of the Federal Reserve System



# Annual Report of Holding Companies—FR Y-6

**Report at the close of business as of the end of fiscal year**

This Report is required by law: Section 5(c)(1)(A) of the Bank Holding Company Act (12 U.S.C. § 1844(c)(1)(A)); sections 8(a) and 13(a) of the International Banking Act (12 U.S.C. §§ 3106(a) and 3108(a)); sections 11(a)(1), 25, and 25A of the Federal Reserve Act (12 U.S.C. §§ 248(a)(1), 602, and 611a); and sections 113, 165, 312, 618, and 809 of the Dodd-Frank Act (12 U.S.C. §§ 5361, 5365, 5412, 1850a(c)(1), and 5468(b)(1)). Return to the appropriate Federal Reserve Bank the original and the number of copies specified.

This report form is to be filed by all top-tier bank holding companies, top-tier savings and loan holding companies, and U.S. intermediate holding companies organized under U.S. law, and by any foreign banking organization that does not meet the requirements of and is not treated as a qualifying foreign banking organization under Section 211.23 of Regulation K (12 C.F.R. § 211.23). (See page one of the general instructions for more detail of who must file.) The Federal Reserve may not conduct or sponsor, and an organization (or a person) is not required to respond to, an information collection unless it displays a currently valid OMB control number.

NOTE: The *Annual Report of Holding Companies* must be signed by one director of the top-tier holding company. This individual should also be a senior official of the top-tier holding company. In the event that the top-tier holding company does not have an individual who is a senior official and is also a director, the chairman of the board must sign the report. If the holding company is an ESOP/ESOT formed as a corporation or is an LLC, see the General Instructions for the authorized individual who must sign the report.

I, Gregory J. Meade

Name of the Holding Company Director and Official

Chairman of the Board of Directors

Title of the Holding Company Director and Official

attest that the *Annual Report of Holding Companies* (including the supporting attachments) for this report date has been prepared in conformance with the instructions issued by the Federal Reserve System and are true and correct to the best of my knowledge and belief.

*With respect to information regarding individuals contained in this report, the Reporter certifies that it has the authority to provide this information to the Federal Reserve. The Reporter also certifies that it has the authority, on behalf of each individual, to consent or object to public release of information regarding that individual. The Federal Reserve may assume, in the absence of a request for confidential treatment submitted in accordance with the Board's "Rules Regarding Availability of Information," 12 C.F.R. Part 261, that the Reporter and individual consent to public release of all details in the report concerning that individual.*

*Gregory J. Meade*  
 Signature of Holding Company Director and Official

12/15/2022  
 Date of Signature

For holding companies not registered with the SEC—  
 Indicate status of Annual Report to Shareholders:

is included with the FR Y-6 report  
 will be sent under separate cover  
 is not prepared

**For Federal Reserve Bank Use Only**

RSSD ID \_\_\_\_\_  
 C.I. \_\_\_\_\_

Date of Report (top-tier holding company's fiscal year-end):

December 31, 2021

Month / Day / Year

None

Reporter's Legal Entity Identifier (LEI) (20-Character LEI Code)

Reporter's Name, Street, and Mailing Address

Citizens National Corporation

Legal Title of Holding Company

620 Broadway

(Mailing Address of the Holding Company) Street / P.O. Box

Paintsville

KY

41240

City

State

Zip Code

Physical Location (if different from mailing address)

Person to whom questions about this report should be directed:

W. David Michael

EVP/CFO

Name

Title

(606) 264-3080

Area Code / Phone Number / Extension

(606) 789-4440

Area Code / FAX Number

davidm@wercitizens.bank

E-mail Address

www.wercitizens.bank

Address (URL) for the Holding Company's web page

Is confidential treatment requested for any portion of this report submission? 0=No  
1=Yes  0

In accordance with the General Instructions for this report (check only one),

1. a letter justifying this request is being provided along with the report

2. a letter justifying this request has been provided separately ...

NOTE: Information for which confidential treatment is being requested must be provided separately and labeled as "confidential."

Form FR Y-6

CITIZENS NATIONAL CORPORATION  
PAINTSVILLE, KY  
FISCAL YEAR ENDING  
DECEMBER 31, 2021

Report Item 1

The bank holding company prepares an annual report for its shareholders. A copy will be submitted with filing if available. If not available, the annual report will be sent when available.

Report Item 2

*Organization Chart*

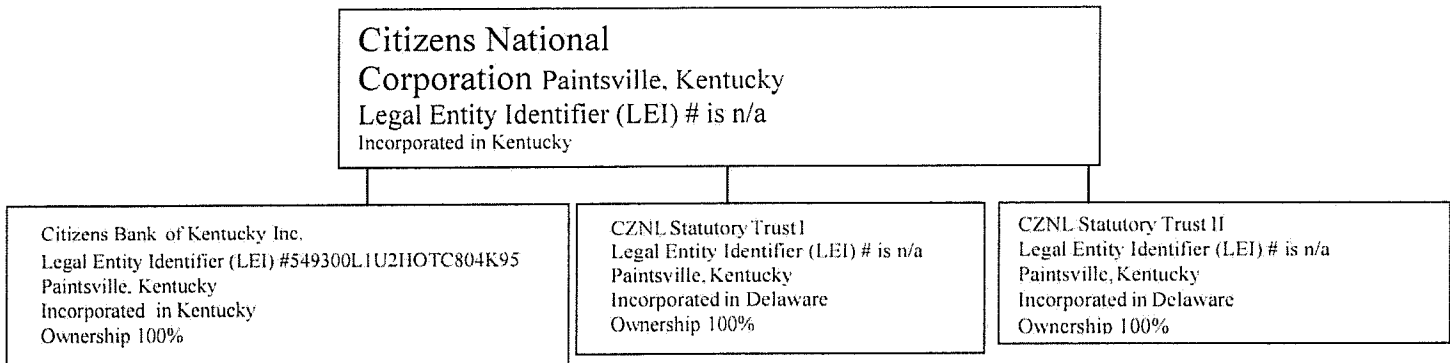

2b: Submitted on March 25, 2022

Results: A list of branches for your holding company: **CITIZENS NATIONAL CORPORATION (1071623) of PAINTSVILLE, KY.**  
 The data are as of 12/31/2021. Data reflects information that was received and processed through 01/12/2022.

**Reconciliation and Verification Steps**

1. In the **Data Action** column of each branch row, enter one or more of the actions specified below
2. If required, enter the date in the **Effective Date** column

**Actions**

- OK:** If the branch information is correct, enter 'OK' in the **Data Action** column.
- Change:** If the branch information is incorrect or incomplete, revise the data, enter 'Change' in the **Data Action** column and the date when this information first became valid in the **Effective Date** column.
- Close:** If a branch listed was sold or closed, enter 'Close' in the **Data Action** column and the sale or closure date in the **Effective Date** column.
- Delete:** If a branch listed was never owned by this depository institution, enter 'Delete' in the **Data Action** column.
- Add:** If a reportable branch is missing, insert a row, add the branch data, and enter 'Add' in the **Data Action** column and the opening or acquisition date in the **Effective Date** column.

If printing this list, you may need to adjust your page setup in MS Excel. Try using landscape orientation, page scaling, and/or legal sized paper.

**Submission Procedure**

When you are finished, send a saved copy to your FRB contact. See the detailed instructions on this site for more information.  
 If you are e-mailing this to your FRB contact, put your institution name, city and state in the subject line of the e-mail.

**Note**

To satisfy the **FR Y-10 reporting requirements**, you must also submit FR Y-10 Domestic Branch Schedules for each branch with a **Data Action** of **Change, Close, Delete, or Add**.  
 The FR Y-10 report may be submitted in a hardcopy format or via the FR Y-10 Online application - <https://y10online.federalreserve.gov>.

\* FDIC UNINUM, Office Number, and ID\_RSSD columns are for reference only. Verification of these values is not required.

Data Action	Effective Date	Branch Service Type	Branch ID	RSSD*	Popular Name	Street Address	City	State	Zip Code	County	Country	FDIC UNINUM*	Office Number*	Head Office	Head Office ID	RSSD*	Comments
		Full Service (Head Office)	495419		CITIZENS BANK OF KENTUCKY, INC	620 BROADWAY AVE.	PAINTSVILLE	KY	41240	JOHNSON	UNITED STATES	Not Required	Not Required	CITIZENS BANK OF KENTUCKY, INC		495419	
		Full Service	420411		ALLEN BRANCH	6474 KY ROUTE 1428	ALLEN	KY	41601	FLOYD	UNITED STATES	Not Required	Not Required	CITIZENS BANK OF KENTUCKY, INC		495419	
		Full Service	2668570		ASHLAND BRANCH	855 CENTRAL AVENUE	ASHLAND	KY	41101	BOYD	UNITED STATES	Not Required	Not Required	CITIZENS BANK OF KENTUCKY, INC		495419	
		Full Service	3075531		GRAYSON BRANCH	167 SOUTH CAROL MALONE BOULEVARD	GRAYSON	KY	41143	CARTER	UNITED STATES	Not Required	Not Required	CITIZENS BANK OF KENTUCKY, INC		495419	
		Full Service	983215		LOUISA BRANCH	3651 US HIGHWAY 2565	LOUISA	KY	41230	LAWRENCE	UNITED STATES	Not Required	Not Required	CITIZENS BANK OF KENTUCKY, INC		495419	
		Full Service	301819		LEFT BEAVER BRANCH	9674 KY ROUTE 122	MCDOWELL	KY	41669	FLOYD	UNITED STATES	Not Required	Not Required	CITIZENS BANK OF KENTUCKY, INC		495419	
		Full Service	494917		MAYO PLAZA BRANCH	333 NORTH MAYO TRAIL	PAINTSVILLE	KY	41240	JOHNSON	UNITED STATES	Not Required	Not Required	CITIZENS BANK OF KENTUCKY, INC		495419	
		Full Service	2380993		PIKEVILLE BRANCH	247 HAMBLEY BOULEVARD	PIKEVILLE	KY	41501	PIKE	UNITED STATES	Not Required	Not Required	CITIZENS BANK OF KENTUCKY, INC		495419	
		Full Service	3157745		WEDDINGTON PLAZA BRANCH	4367 NORTH MAYO TRAIL	PIKEVILLE	KY	41501	PIKE	UNITED STATES	Not Required	Not Required	CITIZENS BANK OF KENTUCKY, INC		495419	
		Full Service	2850012		CENTREPOINTE BRANCH	50 FRANKLIN CORNER	PRESTONSBURG	KY	41653	FLOYD	UNITED STATES	Not Required	Not Required	CITIZENS BANK OF KENTUCKY, INC		495419	
		Full Service	236210		SALYERSVILLE BRANCH	615 E. MOUNTAIN PARKWAY	SALYERSVILLE	KY	41465	MAGOFFIN	UNITED STATES	Not Required	Not Required	CITIZENS BANK OF KENTUCKY, INC		495419	
		Full Service	3177378		WINCHESTER BRANCH	695 BULLION BOULEVARD	WINCHESTER	KY	40391	CLARK	UNITED STATES	Not Required	Not Required	CITIZENS BANK OF KENTUCKY, INC		495419	

Citizens National Corporation  
Paintsville, KY  
Fiscal Year Ending December 31, 2021

## Report Item 3: Securities Holders

Current Securities Holders with ownership, control or holdings of 5% or more with power to vote as of fiscal year ending 12-31-2021			Securities Holders not listed in 3(1)(a) through (3)(1)(c) that had ownership, control or holdings of 5% or more with power to vote during the fiscal year ending 12-31-2021		
(1)(a) Name & Address (City, State, Country)	(1)(b) Country of Citizenship or Incorporation	(1)(c) Number and Percentage of Each Class of Voting Securities	(2)(a) Name & Address (City, State, Country)	(2)(b) Country of Citizenship or Incorporation	(2)(c) Number and Percentage of Each Class of Voting Securities
<b>HUTCHISON FAMILY</b>					
Bob Hutchison Staffordsville, KY, USA	USA	144,688 - 14.53% Common stock			
Tom Hutchison* Pikeville, KY, USA	USA	14,000 - 1.4% Common Stock			
<b>Total</b>		Total Number of shares 158,688 - 15.93% Common stock			
<b>CONLEY FAMILY</b>					
G. Larry Conley Dunwoody, GA, USA	USA	68,716 - 6.90% Common stock			
Linda Meyers* Ashland, KY, USA	USA	252 - .00% Common Stock			
Jennifer Gray* Georgetown, KY, USA	USA	252 - .00% Common Stock			
Pam Layman* Orlando, FL, USA	USA	252 - .00% Common Stock			
McGuire Family Trust		58,200 - 5.84% Common Stock			
John T. McGuire III and William McGuire Co- trustees Averill Park, NY, USA	USA				
<b>Total</b>		Total Number of shares 127,672 - 12.82% Common stock			

**JOHNSON FAMILY**

Lisa Johnson	USA	126,057 - 12.66%
Pikeville, KY, USA		Common stock
Kevin Charles	USA	400 - 0.00% Common
Lexington, KY, USA		stock
<b>Total</b>		Total Number of Shares 126,457 - 12.70% Common Stock

**BROWN FAMILY**

Paul D. Brown	USA	1,075 - .11%
Staffordsville, KY, USA		Common stock
Margaret Brown*	USA	58,824 - 5.91%
Hager Hill, KY USA		Common Stock
<b>Total</b>		Total Number of Shares 59,899 - 6.01% Common Stock

**MULLINS FAMILY**

Lynn D. Mullins	Paintsville, USA	36,515 - 3.67%
KY, USA		Common stock
William Mullins	USA	337 - .00% Common
Paintsville, KY, USA		Stock
Macy Mullins	Covington	11 - .00% Common
Greer, SC, USA	USA	Stock
Eugene Covington	USA	171 - .00% Common
Greer, SC, USA		Stock
Jean Dorton	USA	8003 - 1% Common
Lexington, KY USA		Stock
<b>TOTAL</b>		Total Number of Shares 45,037 - 4.52% Common Stock

Outstanding shares as of  
12/31/21 995,903

Form FR Y-6

Citizens National Corporation  
 Paintsville, KY  
 Fiscal Year Ending December 31, 2021

Report Item 4: Insiders

(1)(a)(b)(c) and (2)(a)(b)(c)

(1)	(2)	(3)(a)	(3)(b)	(3)(c)	(4)(a)	(4)(b)	(4)(c)
Names & Address (City, State, Country)	Principal Occupation if other than with holding company	Title & Position with holding company	Title & Position with Subsidiaries (include names of subsidiaries)	Title & Position with Other Businesses (include names of other businesses)	Percentage of Voting Securities in holding company	Percentage of Voting Securities in Subsidiaries (include names of subsidiaries)	List names of other companies (includes partnerships) if 25% or more of voting securities are held (List names of companies and percentage of voting securities held)
Paul D. Brown Staffordsville, KY USA	President Redd Brown William Real Estate Service Inc.	Director	Director Citizens Bank of Kentucky	President Redd Brown Williams Real Estate Service Inc.	6%	None	Redd Brown Williams Real Estate Service Inc. 100%
G. Larry Conley Dunwoody, GA USA	Retired	Director	Director Citizens Bank of Kentucky	None	13%	None	None
Robin T. Cooper Lexington, KY USA	Retired	Director	Director Citizens Bank of Kentucky	None	1%	None	None
Bob M. Hutchison Staffordsville, KY USA	President Hutch Auto Group	Director	None	Director Commercial Bank of West Liberty; Buck Mart Holdings LLC 100%; CGNS LLC 55%; Hutch Chev Buick GMC President 80%; Hutch Chrysler Dodge Jeep Ram President 99%; Hutch Ford President 65%	16%	None	Buck Mart Holdings LLC 100%; CGNS LLC 55%; Hutch Chev Buick GMC President 80%; Hutch Chrysler Dodge Jeep Ram President 99%; Hutch Ford President 65%

Lisa M. Johnson Pikeville, KY USA	Accountant	Director	Director Citizens Bank of Kentucky	Accountant	13%	None	Shell Properties 100%
Gregory J. Meade Paintsville, KY USA	Owner Operator Gregory J. Meade Ins. Agency Inc.	Director	Director Citizens Bank of Kentucky	Owner Operator Gregory J. Meade Ins. Agency Inc.	4%	None	Gregory J. Meade Ins. Agency Inc. 100%
Lynn D. Mullins Paintsville, KY USA	Retired	Director	Director Citizens Bank of Kentucky	Retired	5%	None	None
Marvin B. Walker Paintsville, KY USA	Attorney Engineer	Director	Director Citizens Bank of Kentucky	Elm Street Resources Consultant; Private Law Practice (Marvin B. Walker, Attorney)	3%	None	Elm Street Resources Owned/controlled by spouse 100% United Energy Systems Inc Owned/controlled by spouse 100%; eKentucky Advanced Manufacturing Institute, Inc. (non profit tax exempt organization) Small Private Law Practice (Marvin B. Walker, Attorney)
Gary L. Stewart	Retired	Director	Director Citizens Bank of Kentucky	Director Commercial Bank of West Liberty; Trustee Norton Healthcare Inc. Louisville; Director WHAS Crusade for Children; Director Village East Found Louisville	0%	None	None
<b>Executive Officer/Residence</b>							
Leisha Maynard Paintsville, KY USA	President & CEO Citizens Bank of Kentucky	President & CEO	President & CEO Citizens Bank of Kentucky	None	0%	None	None
David Michael Louisa, KY USA	EVP/CFO/Treasurer Citizens Bank of Kentucky	EVP/CFO/Treas.	EVP/CFO Citizens Bank of Kentucky	None	0%	None	W. David Michael, CPA Sole Prop.100% Owner