

Board of Governors of the Federal Reserve System



Annual Report of Holding Companies—FR Y-6

Report at the close of business as of the end of fiscal year

This Report is required by law: Section 5(c)(1)(A) of the Bank Holding Company Act (12 U.S.C. § 1844(c)(1)(A)); sections 8(a) and 13(a) of the International Banking Act (12 U.S.C. §§ 3106(a) and 3108(a)); sections 11(a)(1), 25, and 25A of the Federal Reserve Act (12 U.S.C. §§ 248(a)(1), 602, and 611a); and sections 113, 165, 312, 618, and 809 of the Dodd-Frank Act (12 U.S.C. §§ 5361, 5365, 5412, 1850a(c)(1), and 5468(b)(1)). Return to the appropriate Federal Reserve Bank the original and the number of copies specified.

This report form is to be filed by all top-tier bank holding companies, top-tier savings and loan holding companies, and U.S. intermediate holding companies organized under U.S. law, and by any foreign banking organization that does not meet the requirements of and is not treated as a qualifying foreign banking organization under Section 211.23 of Regulation K (12 C.F.R. § 211.23). (See page one of the general instructions for more detail of who must file.) The Federal Reserve may not conduct or sponsor, and an organization (or a person) is not required to respond to, an information collection unless it displays a currently valid OMB control number.

NOTE: The *Annual Report of Holding Companies* must be signed by one director of the top-tier holding company. This individual should also be a senior official of the top-tier holding company. In the event that the top-tier holding company does not have an individual who is a senior official and is also a director, the chairman of the board must sign the report. If the holding company is an ESOP/ESOT formed as a corporation or is an LLC, see the General Instructions for the authorized individual who must sign the report.

I. T. Michael Price

Name of the Holding Company Director and Official

President and Chief Executive Officer

Title of the Holding Company Director and Official

attest that the *Annual Report of Holding Companies* (including the supporting attachments) for this report date has been prepared in conformance with the instructions issued by the Federal Reserve System and are true and correct to the best of my knowledge and belief.

With respect to information regarding individuals contained in this report, the Reporter certifies that it has the authority to provide this information to the Federal Reserve. The Reporter also certifies that it has the authority, on behalf of each individual, to consent or object to public release of information regarding that individual. The Federal Reserve may assume, in the absence of a request for confidential treatment submitted in accordance with the Board's "Rules Regarding Availability of Information," 12 C.F.R. Part 261, that the Reporter and individual consent to public release of all details in the report concerning that individual.

I. T. Michael Price

Signature of Holding Company Director and Official

3/20/2020

Date of Signature

For holding companies *not* registered with the SEC—
 Indicate status of Annual Report to Shareholders:

- is included with the FR Y-6 report
- will be sent under separate cover
- is not prepared

For Federal Reserve Bank Use Only

RSSD ID _____
 C.I. _____

Date of Report (top-tier holding company's fiscal year-end):

December 31, 2019

Month / Day / Year

N/A

Reporter's Legal Entity Identifier (LEI) (20-Character LEI Code)

Reporter's Name, Street, and Mailing Address

First Commonwealth Financial Corporation

Legal Title of Holding Company

601 Philadelphia Street

(Mailing Address of the Holding Company) Street / P.O. Box

Indiana	PA	15701
City	State	Zip Code

Physical Location (if different from mailing address)

Person to whom questions about this report should be directed:

Morgan Cypher **Asst Controller - SEC**

Name Title

724.463.5726

Area Code / Phone Number / Extension

724.463.4770

Area Code / FAX Number

mcypher@fcbanking.com

E-mail Address

www.fcbanking.com

Address (URL) for the Holding Company's web page

Is confidential treatment requested for any portion of this report submission?	0=No 1=Yes <input checked="" type="radio"/>
In accordance with the General Instructions for this report (check only one).	
1. a letter justifying this request is being provided along with the report	<input type="checkbox"/>
2. a letter justifying this request has been provided separately ...	<input type="checkbox"/>
NOTE: Information for which confidential treatment is being requested must be provided separately and labeled as "confidential."	

REPORT ITEM 1, ANNUAL REPORT TO SHAREHOLDERS: Not Applicable

REPORT ITEM 2A, ORGANIZATIONAL CHART:

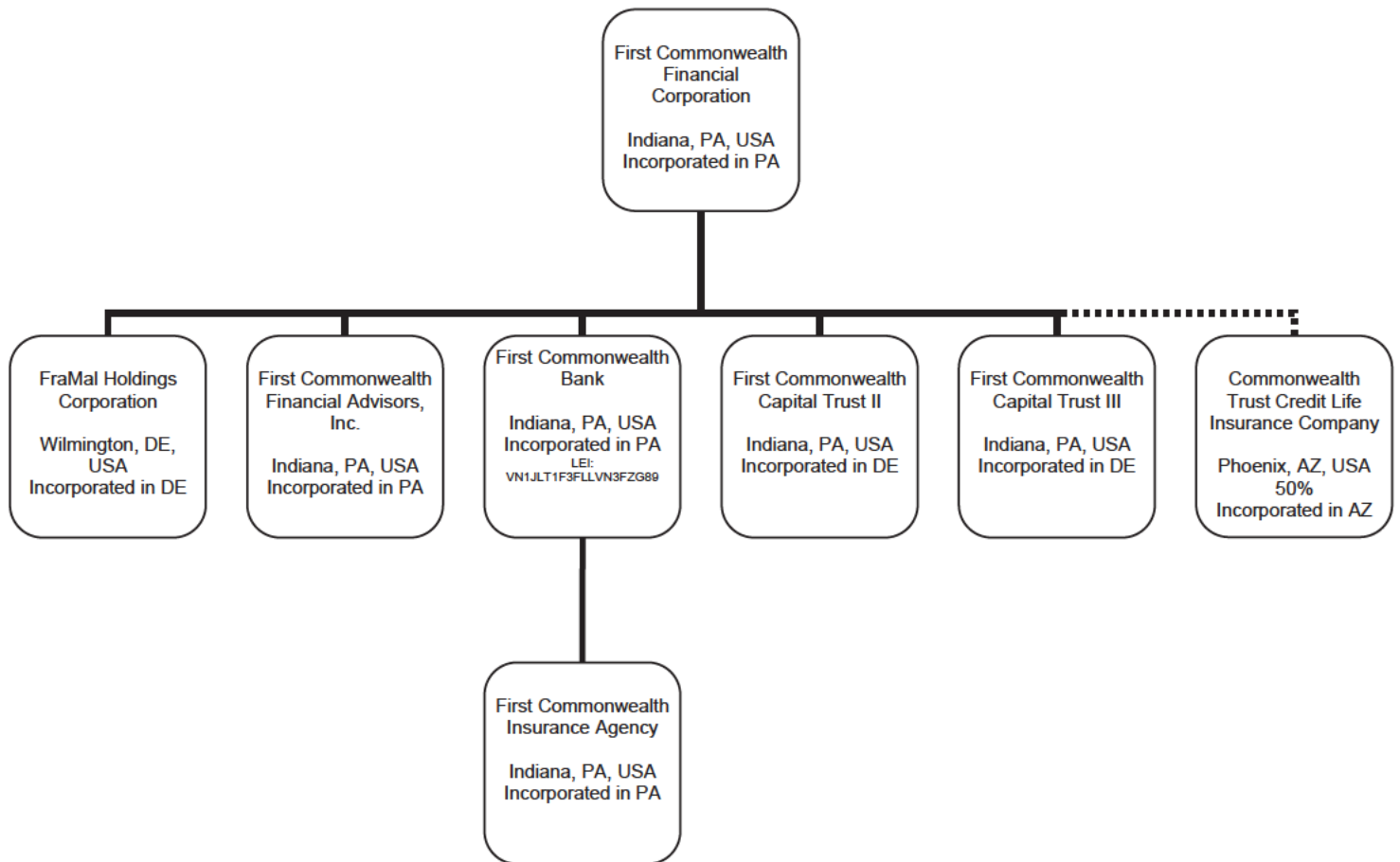

All are wholly-owned subsidiaries of First Commonwealth Financial Corporation, except First Commonwealth Insurance (which is wholly-owned subsidiaries of First Commonwealth Bank), and Commonwealth Trust Credit Life Insurance Company (which First Commonwealth Financial Corporation has a 50% voting interest). LEI is N/A unless noted.

REPORT ITEM 2B, DOMESTIC BRANCH LISTING: Provided to the Federal Reserve Bank by e-mail on March 17, 2020.

REPORT ITEM 3, SECURITIES HOLDERS:

1(a)(b)(c):

The following table sets forth certain information concerning the persons known by us to be the beneficial owners of more than 5% of the outstanding shares of our common stock. (Note: All companies listed are incorporated in the USA.)

Name and Address	Number of Shares Beneficially Owned	Percentage of Class
BlackRock, Inc. New York, NY, USA	14,404,766 ⁽¹⁾	14.7%
Dimensional Fund Advisors LP Austin, TX, USA	7,169,477 ⁽²⁾	7.3%
The Vanguard Group, Inc. Malvern, PA, USA	10,545,979 ⁽³⁾	10.7%

- (1) Based on the information provided pursuant to a statement on Schedule 13G filed with the SEC on February 4, 2020 by BlackRock, Inc. reporting the holdings of BlackRock, Inc. and its subsidiaries as of December 31, 2019. According to the Schedule 13G, BlackRock, Inc. or its subsidiaries held sole voting power with respect to 14,138,599 shares and sole dispositive power over all of the reported shares.
- (2) Based on information provided pursuant to a statement on Schedule 13G filed with the SEC on February 12, 2020 by Dimensional Fund Advisors LP reporting holdings, as of December 31, 2019, of certain funds to which Dimensional Fund Advisors LP furnishes investment advice. Dimensional Fund Advisors LP disclaims beneficial ownership of the reported shares. According to the Schedule 13G, Dimensional Fund Advisors LP held sole voting power over 6,895,684 shares and sole dispositive power over all of the reported shares.
- (3) Based on information provided pursuant to a statement on Schedule 13G filed with the SEC on February 12, 2020 by The Vanguard Group, Inc. reporting the holdings of The Vanguard Group, Inc. and its subsidiaries as of December 31, 2019. According to the Schedule 13G, The Vanguard Group, Inc. held sole voting power over 98,528 shares, shared voting power over 21,170 shares, sole dispositive power over 10,442,734 shares and shared dispositive power over 103,245 shares.

2(a)(b)(c): Not Applicable

REPORT ITEM 4, INSIDERS:

The following table lists each principal shareholder, director, trustee, partner, executive officer, or person exercising similar functions, regardless of title or compensation of First Commonwealth Financial Corporation (FCFC) at December 31, 2019. All voting stock referred to below is common stock of the Corporation because all of the subsidiaries of the Corporation are wholly owned. (Note: * denotes less than 1% and (#) indicates footnote.) (Subsidiary abbreviations: FCFA = First Commonwealth Financial Advisors; FCIA = First Commonwealth Insurance Agency; FCB = First Commonwealth Bank; CTCLIC = Commonwealth Trust Credit Life Insurance Company.)

Name, Residence, Principal Occupation, and Directorships (1)	Position with the Corporation and Subsidiaries	% of Outstanding Voting Stock (2)	Ownership of Other Businesses	
			Company Name	% of Voting Shares
David S. Dahlmann Greensburg, PA, USA Chairman of the Board, FCFC, FCB	Chairman of the Board, FCFC, FCB	*	N/A	N/A
T. Michael Price Gibsonia, PA, USA President and Chief Executive Officer, FCFC; Chief Executive Officer, FCB; Director, Indiana Regional Medical Center	President, Director, FCFC; Director, FCB, CTCLIC	*	N/A	N/A

Name, Residence, Principal Occupation, and Directorships (1)	Position with the Corporation and Subsidiaries	% of Outstanding Voting Stock (2)	Ownership of Other Businesses	
			Company Name	% of Voting Shares
<u>James R. Reske</u> Hudson, OH, USA Executive Vice President, Chief Financial Officer and Treasurer, FCFC	Executive Vice President, Chief Financial Officer, Treasurer of FCFC, FCB; President, Investment Officer, FraMal Holdings Corporation; President, Chief Financial Officer, CTCLIC	*	N/A	N/A
<u>Matthew C. Tomb</u> Dublin, OH, USA Executive Vice President, Chief Risk Officer, General Counsel and Secretary, FCFC	Executive Vice President, Chief Risk Officer, General Counsel, Secretary of FCFC, FCB; Secretary, FCIA, FCFA	*	N/A	N/A
<u>Leonard V. Lombardi</u> Indiana, PA, USA Executive Vice President, Chief Audit Executive, FCFC; Owner, Leonard V. Lombardi	Executive Vice President, Chief Audit Executive of FCFC	*	Leonard V. Lombardi (Sole Proprietorship)	N/A
<u>Brian G. Karrip</u> Sewickley, PA, USA Executive Vice President, Chief Credit Officer, FCB	Executive Vice President, Chief Credit Officer, FCB	*	N/A	N/A
<u>Norman J. Montgomery</u> Indiana, PA, USA Executive Vice President, Business Integration Group Manager, FCB	Executive Vice President, Business Integration Group Manager, FCB	*	N/A	N/A
<u>Jane Grebenc</u> Highland Heights, OH, USA President, FCB; Executive Vice President, Chief Revenue Officer, FCFC	President, FCB; Executive Vice President, Chief Revenue Officer, FCFC; Director, FCB	*	N/A	N/A
<u>Carrie L. Riggle</u> Vandergrift, PA, USA Executive Vice President, Human Resources Manager, FCB; Director, Pittsburgh Business Group on Health; Director, Indiana County Chamber of Commerce	Executive Vice President, Human Resources Manager, FCFC, FCB	*	N/A	N/A
<u>Johnston A. Glass</u> Chandler, AZ, USA Retired; Formerly President and Chief Executive Officer, FCB; Vice Chairman, FCFC	Director of FCFC, FCB	*	N/A	N/A

Name, Residence, Principal Occupation, and Directorships (1)	Position with the Corporation and Subsidiaries	% of Outstanding Voting Stock (2)	Ownership of Other Businesses	
			Company Name	% of Voting Shares
<u>Ray T. Charley</u> Greensburg, PA, USA Chief Executive Officer, Thomi Co.	Director of FCFC, FCB	* (3)	Thomi (Delaware) Corp. Thomi (Pennsylvania) Corp. Charley Family Limited Partnership Thomi Co. Thomi (Murrysville) LLC Thomi Management LLC	100% 100% 33% 33% 33% 100%
<u>Robert J. Ventura</u> Pittsburgh, PA, USA Executive Managing Director, Ventura Group, LLC	Director of FCFC, FCB	*	Ventura Group LLC	100%
<u>Aradhna M. Oliphant</u> Pittsburgh, PA, USA President and Chief Executive Officer, Leadership Pittsburgh, Inc.	Director of FCFC, FCB	*	N/A	N/A
<u>Julie A. Caponi</u> Gibsonia, PA, USA Retired; Formerly Assistant Treasurer, Arconic, Inc.	Director of FCFC, FCB	*	N/A	N/A
<u>David W. Greenfield</u> Pittsburgh, PA, USA Retired; Formerly Vice President, Secretary, and General Counsel, Kennametal Inc.	Director of FCFC, FCB	*	N/A	N/A
<u>Luke A. Latimer</u> New Alexandria, PA, USA Chief Executive Officer, Board Chair, and President, R&L Development	Director of FCFC, FCB	*	SML Limited Partnership Scuderia Uno Motorsport LLC New Alexandria Meadows LLC	34% 100% 100%
<u>Bart E. Johnson</u> Delaware, OH, USA President and Chief Executive Officer, Agri Communications, Inc.	Director of FCFC, FCB	* (4)	Agri Communications Inc.	100%
<u>Stephen A. Wolfe</u> Indiana, PA, USA Chief Executive Officer, Indiana Regional Medical Center	Director of FCFC, FCB	*	N/A	N/A
<u>Gary R. Claus</u> Allison Park, PA, USA Retired; Formerly Partner, Pricewaterhouse Coopers LLP	Director of FCFC, FCB	*	N/A	N/A
<u>Jon L. Gorney</u> Avon Lake, OH, USA Retired; Formerly Executive Vice President, PNC	Director of FCFC, FCB	*	N/A	N/A

Name, Residence, Principal Occupation, and Directorships (1)	Position with the Corporation and Subsidiaries	% of Outstanding Voting Stock (2)	Ownership of Other Businesses	
			Company Name	% of Voting Shares
<u>BlackRock, Inc.</u> New York, NY, USA	N/A	14.7%	N/A	N/A
<u>The Vanguard Group, Inc.</u> Malvern, PA, USA	N/A	10.7%	N/A	N/A

- (1) Unless otherwise indicated, the person named in the table above holds sole voting and dispositive power with respect to the shares shown.
- (2) Percentage ownership is calculated based upon 98,248,083 shares of First Commonwealth common stock outstanding on March 2, 2020. Unless otherwise indicated, all persons named as beneficial owners of the Company's common stock have sole voting power and sole investment power with respect to the shares indicated as beneficially owned.
- (3) Includes 282,512 shares held by Charley Family Investments, LP, for which Mr. Charley has sole voting and investment power as manager of the general partner of the partnership, and 18,000 shares held by trusts for Mr. Charley's children of which Mr. Charley has sole voting and investment power as trustee.
- (4) Does not include 682 shares owned by Mr. Johnson's children.

Results: A list of branches for your depository institution: **FIRST COMMONWEALTH BANK** (ID RSSD: 42420). This depository institution is held by **FIRST COMMONWEALTH FINANCIAL CORPORATION** [1071306] of INDIANA, PA. The data are as of 12/31/2019. Data reflects information that was received and processed through 01/07/2020.

Reconciliation and Verification Steps

1. In the **Data Action** column of each branch row enter one or more of the actions specified below
2. If required enter the date in the **Effective Date** column

Actions

- OK:** If the branch information is correct enter 'OK' in the **Data Action** column.
- Change:** If the branch information is incorrect or incomplete revise the data enter 'Change' in the **Data Action** column and the date when this information first became valid in the **Effective Date** column.
- Close:** If a branch listed was sold or closed enter 'Close' in the **Data Action** column and the sale or closure date in the **Effective Date** column.
- Delete:** If a branch listed was never owned by this depository institution enter 'Delete' in the **Data Action** column.
- Add:** If a reportable branch is missing, insert a row add the branch data and enter 'Add' in the **Data Action** column and the opening or acquisition date in the **Effective Date** column.

If printing this list you may need to adjust your page setup in MS Excel. Try using landscape orientation page scaling and/or legal sized paper.

Submission Procedure

When you are finished send a saved copy to your FRB contact. See the detailed instructions on this site for more information. If you are e-mailing this to your FRB contact put your institution name city and state in the subject line of the e-mail.

Note:

To satisfy the FR Y-10 reporting requirements you must also submit FR Y-10 Domestic Branch Schedules for each branch with a **Data Action** of **Change Close Delete** or **Add**. The FR Y-10 report may be submitted in a hardcopy format or via the FR Y-10 Online application - <https://y10online.federalreserve.gov>.

* FDIC UNINUM Office Number and ID RSSD columns are for reference only. Verification of these values is not required.

Data Action	Effective Date	Branch Service Type	Branch ID	RSSD*	Popular Name	Street Address	City	State	Zip Code	County	Country	FDIC UNINUM*	Office Number*	Head Office	Head Office ID	RSSD*	Comments
OK		Full Service (Head Office)	42420		FIRST COMMONWEALTH BANK	600 PHILADELPHIA ST	INDIANA	PA	15701	INDIANA	UNITED STATES	Not Required	Not Required	FIRST COMMONWEALTH BANK		42420	
OK		Full Service	22045		ASHLEY BRANCH	2 W. HIGH STREET	ASHLEY	OH	43003	DELAWARE	UNITED STATES	Not Required	Not Required	FIRST COMMONWEALTH BANK		42420	
OK		Full Service	830375		PARK AVENUE BRANCH	4200 PARK AVENUE	ASHTABULA	OH	44004	ASHTABULA	UNITED STATES	Not Required	Not Required	FIRST COMMONWEALTH BANK		42420	
OK		Full Service	890612		LOCUST STREET BRANCH	2130 LOCUST STREET	CANAL FULTON	OH	44614	STARK	UNITED STATES	Not Required	Not Required	FIRST COMMONWEALTH BANK		42420	
OK		Full Service	226753		BELDEN OFFICE	4333 BELDEN VILLAGE STREET NORTHWEST	CANTON	OH	44719	STARK	UNITED STATES	Not Required	Not Required	FIRST COMMONWEALTH BANK		42420	
OK		Full Service	341721		CENTRAL PLAZA BRANCH	100 CENTRAL PLAZA SOUTH	CANTON	OH	44702	STARK	UNITED STATES	Not Required	Not Required	FIRST COMMONWEALTH BANK		42420	
OK		Full Service	2267816		EAST 62 OFFICE	3100 ATLANTIC BOULEVARD NORTHEAST	CANTON	OH	44709	STARK	UNITED STATES	Not Required	Not Required	FIRST COMMONWEALTH BANK		42420	
OK		Full Service	2267807		HILLSDALE OFFICE	2917 WHIPPLE AVENUE NORTHWEST	CANTON	OH	44708	STARK	UNITED STATES	Not Required	Not Required	FIRST COMMONWEALTH BANK		42420	
OK		Full Service	2267795		NORTH PLAZA OFFICE	1110 30TH STREET NORTHWEST	CANTON	OH	44709	STARK	UNITED STATES	Not Required	Not Required	FIRST COMMONWEALTH BANK		42420	
OK		Full Service	2267900		OAKWOOD SQUARE OFFICE	6232 MIDDLEBRANCH AVENUE NORTHEAST	CANTON	OH	44721	STARK	UNITED STATES	Not Required	Not Required	FIRST COMMONWEALTH BANK		42420	
OK		Full Service	444471		GARFIELD OFFICE	25 GARFIELD PLACE	CINCINNATI	OH	45202	HAMILTON	UNITED STATES	Not Required	Not Required	FIRST COMMONWEALTH BANK		42420	
OK		Full Service	2713041		HYDE PARK BRANCH	3521 ERIE AVENUE	CINCINNATI	OH	45208	HAMILTON	UNITED STATES	Not Required	Not Required	FIRST COMMONWEALTH BANK		42420	
OK		Full Service	633176		NORWOOD BRANCH	4730 MONTGOMERY ROAD	CINCINNATI	OH	45212	HAMILTON	UNITED STATES	Not Required	Not Required	FIRST COMMONWEALTH BANK		42420	
OK		Full Service	619075		WOODLAWN BRANCH	9960 SPRINGFIELD PIKE	CINCINNATI	OH	45213	HAMILTON	UNITED STATES	Not Required	Not Required	FIRST COMMONWEALTH BANK		42420	
OK		Full Service	4724199		POLARIS BRANCH	1942 POLARIS PARKWAY	COLUMBUS	OH	43240	DELAWARE	UNITED STATES	Not Required	Not Required	FIRST COMMONWEALTH BANK		42420	
OK		Full Service	3667879		SHORT NORTH BRANCH	647 NORTH HIGH STREET	COLUMBUS	OH	43215	FRANKLIN	UNITED STATES	Not Required	Not Required	FIRST COMMONWEALTH BANK		42420	
OK		Full Service	747314		DELAWARE CENTER BRANCH	199 S SANDUSKY ST	DELAWARE	OH	43013	DELAWARE	UNITED STATES	Not Required	Not Required	FIRST COMMONWEALTH BANK		42420	
OK		Full Service	3023260		DOWNTOWN DELAWARE BRANCH OFFICE	41 N SANDUSKY ST	DELAWARE	OH	43013	DELAWARE	UNITED STATES	Not Required	Not Required	FIRST COMMONWEALTH BANK		42420	
OK		Full Service	933612		WEST CENTRAL OFFICE	980 WEST CENTRAL AVENUE SUITE A	DELAWARE	OH	43013	DELAWARE	UNITED STATES	Not Required	Not Required	FIRST COMMONWEALTH BANK		42420	
OK		Limited Service	4127376		WILLOW BROOK 2 OFFICE	100 DELAWARE CROSSING WEST	DELAWARE	OH	43013	DELAWARE	UNITED STATES	Not Required	Not Required	FIRST COMMONWEALTH BANK		42420	
OK		Limited Service	3668438		WILLOW BROOK BRANCH OFFICE	100 WILLOW BROOK WAY SOUTH	DELAWARE	OH	43013	DELAWARE	UNITED STATES	Not Required	Not Required	FIRST COMMONWEALTH BANK		42420	
OK		Full Service	2431831		JEFFERSON BRANCH	22 WEST JEFFERSON ST	JEFFERSON	OH	44047	ASHTABULA	UNITED STATES	Not Required	Not Required	FIRST COMMONWEALTH BANK		42420	
OK		Full Service	3944048		LEWIS CENTER DRIVE THRU	34 EVERGREEN AVE	LEWIS CENTER	OH	43035	DELAWARE	UNITED STATES	Not Required	Not Required	FIRST COMMONWEALTH BANK		42420	
OK		Full Service	3944057		OLENTANGY CROSSING OFFICE	81 GALLOPERS RIDGE EAST	LEWIS CENTER	OH	43035	DELAWARE	UNITED STATES	Not Required	Not Required	FIRST COMMONWEALTH BANK		42420	
OK		Full Service	2267825		LOUISVILLE BRANCH	308 EAST GORGAS STREET	LOUISVILLE	OH	44641	STARK	UNITED STATES	Not Required	Not Required	FIRST COMMONWEALTH BANK		42420	
OK		Full Service	1846933		FOXBORO OFFICE	3594 WALES AVENUE NORTHWEST	MASSILLON	OH	44646	STARK	UNITED STATES	Not Required	Not Required	FIRST COMMONWEALTH BANK		42420	
CHANGE	1/17/2020	Full Service	70971		MASSILLON BRANCH	140 LINCOLN WAY WEST	MASSILLON	OH	44646	STARK	UNITED STATES	Not Required	Not Required	FIRST COMMONWEALTH BANK		42420	Zip Code is 44647. FRY10 submitted 3/17/20.
OK		Full Service	587323		PERRY WEST BRANCH	2704 LINCOLN WAY EAST	MASSILLON	OH	44646	STARK	UNITED STATES	Not Required	Not Required	FIRST COMMONWEALTH BANK		42420	
OK		Full Service	4196367		MILFORD BRANCH	954 STATE ROUTE 28	MILFORD	OH	45150	CLERAMONT	UNITED STATES	Not Required	Not Required	FIRST COMMONWEALTH BANK		42420	
OK		Full Service	3844066		SAWMILL PARKWAY NORTH BRANCH	7319 SAWMILL PARKWAY	POWELL	OH	43067	DELAWARE	UNITED STATES	Not Required	Not Required	FIRST COMMONWEALTH BANK		42420	
OK		Full Service	3665456		SAWMILL PARKWAY SOUTH OFFICE	10149 BREWSTER LANE	POWELL	OH	43065	DELAWARE	UNITED STATES	Not Required	Not Required	FIRST COMMONWEALTH BANK		42420	
OK		Full Service	599625		SEDALIA BRANCH	13760 MAIN ST	SEDALIA	OH	43151	MADISON	UNITED STATES	Not Required	Not Required	FIRST COMMONWEALTH BANK		42420	
OK		Full Service	3134421		SUNBURY OFFICE	75 SOUTH MILLER DRIVE	SUNBURY	OH	43074	DELAWARE	UNITED STATES	Not Required	Not Required	FIRST COMMONWEALTH BANK		42420	
OK		Full Service	2591856		HIGHLAND LAKES OFFICE	6136 HIGHLAND LAKES AVE.	WESTERVILLE	OH	43082	DELAWARE	UNITED STATES	Not Required	Not Required	FIRST COMMONWEALTH BANK		42420	
OK		Full Service	433026		BROAD STREET BRANCH	4300 EAST BROAD ST	WHITEHALL	OH	43213	FRANKLIN	UNITED STATES	Not Required	Not Required	FIRST COMMONWEALTH BANK		42420	
OK		Full Service	444172		ALLISON PARK BRANCH	2724 HARTS RUN RD.	ALLISON PARK	PA	15101	ALLEGHENY	UNITED STATES	Not Required	Not Required	FIRST COMMONWEALTH BANK		42420	
OK		Full Service	2708319		BELLWOOD BRANCH	2984 E PLEASANT VALLEY BLVD	ALTOONA	PA	16601	BLAIR	UNITED STATES	Not Required	Not Required	FIRST COMMONWEALTH BANK		42420	
OK		Full Service	3761599		LOGAN VALLEY MALL BRANCH	5580 GOODS LANE SUITE 1012	ALTOONA	PA	16602	BLAIR	UNITED STATES	Not Required	Not Required	FIRST COMMONWEALTH BANK		42420	
OK		Full Service	3761674		PLEASANT VALLEY BRANCH	2009 PLEASANT VALLEY BOULEVARD	ALTOONA	PA	16602	BLAIR	UNITED STATES	Not Required	Not Required	FIRST COMMONWEALTH BANK		42420	
OK		Full Service	839116		PLEASANTVILLE BRANCH	4927 QUAKER VALLEY ROAD	ALUM BANK	PA	15721	BEDFORD	UNITED STATES	Not Required	Not Required	FIRST COMMONWEALTH BANK		42420	
OK		Full Service	3051487		BEDFORD BRANCH	9503 LINCOLN HIGHWAY LINCOLN CENTER	BEDFORD	PA	15722	BEDFORD	UNITED STATES	Not Required	Not Required	FIRST COMMONWEALTH BANK		42420	
OK		Full Service	399111		BEECH CREEK BRANCH	250 MAIN STREET	BEECH CREEK	PA	16822	CLINTON	UNITED STATES	Not Required	Not Required	FIRST COMMONWEALTH BANK		42420	
OK		Full Service	59428		BESSEMER BRANCH	409 EAST POLAND AVENUE	BESSEMER	PA	16112	LAWRENCE	UNITED STATES	Not Required	Not Required	FIRST COMMONWEALTH BANK		42420	
OK		Full Service	970925		BLAIRSVILLE OFFICE	23 E MARKET STREET	BLAIRSVILLE	PA	15717	INDIANA	UNITED STATES	Not Required	Not Required	FIRST COMMONWEALTH BANK		42420	
OK		Full Service	623672		BRIDGEVILLE BRANCH	428 STATION ST	BRIDGEVILLE	PA	15017	ALLEGHENY	UNITED STATES	Not Required	Not Required	FIRST COMMONWEALTH BANK		42420	
OK		Full Service	415716		BROCKWAY OFFICE	1201 EAST MAIN STREET	BROCKWAY	PA	15824	JEFFERSON	UNITED STATES	Not Required	Not Required	FIRST COMMONWEALTH BANK		42420	
OK		Full Service	73415		BROOKVILLE BRANCH	223 MAIN STREET	BROOKVILLE	PA	15823	JEFFERSON	UNITED STATES	Not Required	Not Required	FIRST COMMONWEALTH BANK		42420	
OK		Full Service	2103446		BUTLER BRANCH	100 NORTH MAIN ST.	BUTLER	PA	16001	BUTLER	UNITED STATES	Not Required	Not Required	FIRST COMMONWEALTH BANK		42420	
OK		Full Service	4120625		BUTLER CROSSING BRANCH	520 BUTLER CROSSING	BUTLER	PA	16001	BUTLER	UNITED STATES	Not Required	Not Required	FIRST COMMONWEALTH BANK		42420	
OK		Full Service	633323		CENTRAL CITY BRANCH	325 SUNSHINE AVENUE	CENTRAL CITY	PA	15926	SOMERSET	UNITED STATES	Not Required	Not Required	FIRST COMMONWEALTH BANK		42420	
OK		Full Service	3317745		CLAYSBURG BRANCH	311 SKI GAP ROAD	CLAYSBURG	PA	16625	BLAIR	UNITED STATES	Not Required	Not Required	FIRST COMMONWEALTH BANK		42420	
OK		Full Service	44227		CLEARFIELD BRANCH	14303 CLEARFIELD SHAVILLE HIGHWAY	CLEARFIELD	PA	16830	CLEARFIELD	UNITED STATES	Not Required	Not Required	FIRST COMMONWEALTH BANK		42420	
OK		Full Service	3761580		CRANBERRY-FREEDOM SQUARE BRANCH	1189 FREEDOM ROAD	CRANBERRY TWP	PA	16066	BUTLER	UNITED STATES	Not Required	Not Required	FIRST COMMONWEALTH BANK		42420	
OK		Full Service	726113		DANVILLE-MILL STREET BRANCH	315 MILL STREET	DANVILLE	PA	17921	MONTOUR	UNITED STATES	Not Required	Not Required	FIRST COMMONWEALTH BANK		42420	
OK		Full Service	289021		DELMONT BRANCH	38 GREENSBURG STREET	DELMONT	PA	15626	WESTMORELAND	UNITED STATES	Not Required	Not Required	FIRST COMMONWEALTH BANK		42420	
OK		Full Service	1293240		SALEM 12 PLAZA BRANCH	6314 STATE ROUTE 22	DELMONT	PA	15626	WESTMORELAND	UNITED STATES	Not Required	Not Required	FIRST COMMONWEALTH BANK		42420	
OK		Full Service	313522		DERRY BRANCH	200 S CHESTNUT ST	DERRY	PA	15627	WESTMORELAND	UNITED STATES	Not Required	Not Required	FIRST COMMONWEALTH BANK		42420	
OK		Full Service	3317633		NORTH MAIN STREET	5 NORTH MAIN STREET	DU BOIS	PA	15801	CLEARFIELD	UNITED STATES	Not Required	Not Required	FIRST COMMONWEALTH BANK		42420	
OK		Full Service	238018		DUBOIS MALL OFFICE	5335 SHAFER ROAD	DUBOIS	PA	15801	CLEARFIELD	UNITED STATES	Not Required	Not Required	FIRST COMMONWEALTH BANK		42420	
OK		Full Service	332617		DUNCANVILLE OFFICE	1525 3RD AVENUE	DUNCANVILLE	PA	16639	BLAIR	UNITED STATES	Not Required	Not Required	FIRST COMMONWEALTH BANK		42420	
OK		Full Service	972219		EBENSBURG BRANCH	708 WEST HIGH STREET	EBENSBURG	PA	15931	CAMBRIA	UNITED STATES	Not Required	Not Required	FIRST COMMONWEALTH BANK		42420	
OK		Full Service	3275658		ELIZABETH BRANCH	548 ROCK RUN ROAD	ELIZABETH	PA	15037	ALLEGHENY	UNITED STATES	Not Required	Not Required	FIRST COMMONWEALTH BANK		42420	
OK		Full Service	3657179		GIBSONIA OFFICE BRANCH	5167 WILLIAM FLYNN HIGHWAY	GIBSONIA	PA	15044	ALLEGHENY	UNITED STATES	Not Required	Not Required	FIRST COMMONWEALTH BANK		42420	

OK	Full Service	161022	DOWNTOWN GREENSBURG BRANCH	111 SOUTH MAIN STREET	GREENSBURG	PA	15601	WESTMORELAND	UNITED STATES	Not Required	Not Required	FIRST COMMONWEALTH BANK	42420
OK	Full Service	348823	EAST HILLS BRANCH	750 E PITTSBURGH ST	GREENSBURG	PA	15601	WESTMORELAND	UNITED STATES	Not Required	Not Required	FIRST COMMONWEALTH BANK	42420
OK	Full Service	318228	GREENGATE BRANCH	4000 HEMPFIELD PLAZA BLVD SUITE 901	GREENSBURG	PA	15601	WESTMORELAND	UNITED STATES	Not Required	Not Required	FIRST COMMONWEALTH BANK	42420
OK	Full Service	3317763	MOUNTAIN VIEW BRANCH	110 VILLAGE DR	GREENSBURG	PA	15601	WESTMORELAND	UNITED STATES	Not Required	Not Required	FIRST COMMONWEALTH BANK	42420
OK	Full Service	333119	MEADOWS BRANCH	1913 NORTH JUNIATA STREET	HOLLIDAYSBURG	PA	16648	BLAIR	UNITED STATES	Not Required	Not Required	FIRST COMMONWEALTH BANK	42420
OK	Full Service	74029	JEROME OFFICE	1633 PENN AVE	HOLLISPOLE	PA	15935	SOMERSET	UNITED STATES	Not Required	Not Required	FIRST COMMONWEALTH BANK	42420
OK	Full Service	14623	HOMER CENTER BRANCH	2534 ROUTE 119	HOMER CITY	PA	15748	INDIANA	UNITED STATES	Not Required	Not Required	FIRST COMMONWEALTH BANK	42420
OK	Full Service	3317781	WATERFRONT BRANCH	900 E WATERFRONT DR	HOMESTEAD	PA	15130	ALLEGHENY	UNITED STATES	Not Required	Not Required	FIRST COMMONWEALTH BANK	42420
OK	Full Service	528137	HOUTZDALE BRANCH	709 HANNAH CENTER	HOUTZDALE	PA	16651	CLEARFIELD	UNITED STATES	Not Required	Not Required	FIRST COMMONWEALTH BANK	42420
OK	Full Service	44123	NEW STANTON BRANCH	803 SOUTH CENTER AVENUE	HUNKER	PA	15639	WESTMORELAND	UNITED STATES	Not Required	Not Required	FIRST COMMONWEALTH BANK	42420
OK	Limited Service	13028	118 DRIVE-IN BRANCH	1099 WAYNE AVENUE	INDIANA	PA	15701	INDIANA	UNITED STATES	Not Required	Not Required	FIRST COMMONWEALTH BANK	42420
OK	Full Service	3150607	DOWNTOWN INDIANA OFFICE	600 PHILADELPHIA STREET	INDIANA	PA	15701	INDIANA	UNITED STATES	Not Required	Not Required	FIRST COMMONWEALTH BANK	42420
OK	Full Service	12928	REGENCY MALL BRANCH	1540 OAKLAND AVENUE UNIT 4	INDIANA	PA	15701	INDIANA	UNITED STATES	Not Required	Not Required	FIRST COMMONWEALTH BANK	42420
OK	Full Service	2493191	SOUTHTOWNE PLAZA BRANCH	3100 OAKLAND AVE. UNIT 27	INDIANA	PA	15701	INDIANA	UNITED STATES	Not Required	Not Required	FIRST COMMONWEALTH BANK	42420
OK	Full Service	970224	WEST END DRIVE-IN BRANCH	1164 PHILADELPHIA ST	INDIANA	PA	15701	INDIANA	UNITED STATES	Not Required	Not Required	FIRST COMMONWEALTH BANK	42420
OK	Full Service	944524	JENNERTOWN BRANCH	1626 PITT STREET	JENNERSTOWN	PA	15347	SOMERSET	UNITED STATES	Not Required	Not Required	FIRST COMMONWEALTH BANK	42420
OK	Full Service	139414	JERSEY SHORE BRANCH	222 ALLEGHENY STREET	JERSEY SHORE	PA	17740	LYCOMING	UNITED STATES	Not Required	Not Required	FIRST COMMONWEALTH BANK	42420
OK	Full Service	409715	8TH WARD OFFICE	1047 FRANKLIN STREET	JOHNSTOWN	PA	15903	CAMBRIA	UNITED STATES	Not Required	Not Required	FIRST COMMONWEALTH BANK	42420
OK	Full Service	632120	RICHLAND BRANCH	1001 SCALP AVENUE	JOHNSTOWN	PA	15904	CAMBRIA	UNITED STATES	Not Required	Not Required	FIRST COMMONWEALTH BANK	42420
OK	Full Service	662325	UNIVERSITY BRANCH	3112 ELTON ROAD	JOHNSTOWN	PA	15904	CAMBRIA	UNITED STATES	Not Required	Not Required	FIRST COMMONWEALTH BANK	42420
OK	Full Service	348010	WESTMONT BRANCH	1541 MENDOHER BOULEVARD	JOHNSTOWN	PA	15903	CAMBRIA	UNITED STATES	Not Required	Not Required	FIRST COMMONWEALTH BANK	42420
OK	Full Service	330819	KESSEY BRANCH	367 MAIN STREET	KESSEY	PA	15846	ELK	UNITED STATES	Not Required	Not Required	FIRST COMMONWEALTH BANK	42420
OK	Full Service	1809164	LATROBE OFFICE	2301 SHARKY'S DRIVE	LATROBE	PA	15650	WESTMORELAND	UNITED STATES	Not Required	Not Required	FIRST COMMONWEALTH BANK	42420
OK	Full Service	976223	ALLEGHENY TOWNSHIP BRANCH	1147 SOUTH LEECHBURG HILL	LEECHBURG	PA	15656	WESTMORELAND	UNITED STATES	Not Required	Not Required	FIRST COMMONWEALTH BANK	42420
OK	Full Service	1001620	LEECHBURG BRANCH	152 MARKET ST	LEECHBURG	PA	15656	ARMSTRONG	UNITED STATES	Not Required	Not Required	FIRST COMMONWEALTH BANK	42420
OK	Limited Service	50528	PARKS DRIVE-UP BRANCH	200 MARKET ST	LEECHBURG	PA	15656	ARMSTRONG	UNITED STATES	Not Required	Not Required	FIRST COMMONWEALTH BANK	42420
OK	Full Service	4194475	LEWISBURG - MARKET STREET BRANCH	239 MARKET ST	LEWISBURG	PA	17837	UNION	UNITED STATES	Not Required	Not Required	FIRST COMMONWEALTH BANK	42420
OK	Full Service	4194484	LEWISBURG - WEIS BRANCH	7125 WEST BRANCH HIGHWAY	LEWISBURG	PA	17837	UNION	UNITED STATES	Not Required	Not Required	FIRST COMMONWEALTH BANK	42420
OK	Full Service	1000023	LIGONIER VALLEY BRANCH	1506 RT 30	LIGONIER	PA	15638	WESTMORELAND	UNITED STATES	Not Required	Not Required	FIRST COMMONWEALTH BANK	42420
OK	Full Service	4194514	LOCK HAVEN - BELLEFONTE BRANCH	448 BELLEFONTE AVE	LOCK HAVEN	PA	17743	CLINTON	UNITED STATES	Not Required	Not Required	FIRST COMMONWEALTH BANK	42420
OK	Full Service	3657236	ADAMS TOWNSHIP OFFICE BRANCH	6999 CRIDER ROAD	MARS	PA	16046	BUTLER	UNITED STATES	Not Required	Not Required	FIRST COMMONWEALTH BANK	42420
OK	Full Service	2617381	MCDONALD BRANCH	311 WEST BARR STREET	MCDONALD	PA	15057	WASHINGTON	UNITED STATES	Not Required	Not Required	FIRST COMMONWEALTH BANK	42420
OK	Full Service	3275676	MCKEESPORT BRANCH	123 FIFTH AVENUE	MCKEESPORT	PA	15132	ALLEGHENY	UNITED STATES	Not Required	Not Required	FIRST COMMONWEALTH BANK	42420
OK	Full Service	3213260	PETERS TOWNSHIP OFFICE	4198 WASHINGTON ROAD	MCMURRAY	PA	15317	WASHINGTON	UNITED STATES	Not Required	Not Required	FIRST COMMONWEALTH BANK	42420
OK	Full Service	233418	MILTON PA BRANCH	537 MAHONING STREET	MILTON	PA	17847	NORTHUMBERLAND	UNITED STATES	Not Required	Not Required	FIRST COMMONWEALTH BANK	42420
OK	Full Service	912923	MONACA BRANCH	80 WAGNER ROAD	MONACA	PA	15061	BEAVER	UNITED STATES	Not Required	Not Required	FIRST COMMONWEALTH BANK	42420
OK	Full Service	804918	MONTOURSVILLE - BROAD STREET BRANCH	353 BROAD STREET	MONTOURSVILLE	PA	17754	LYCOMING	UNITED STATES	Not Required	Not Required	FIRST COMMONWEALTH BANK	42420
OK	Full Service	986216	MUNCY BRANCH	20 SOUTH MAIN STREET	MUNCY	PA	17756	LYCOMING	UNITED STATES	Not Required	Not Required	FIRST COMMONWEALTH BANK	42420
OK	Full Service	3275683	MUNHALL BRANCH	4600 MAIN STREET	MUNHALL	PA	15120	ALLEGHENY	UNITED STATES	Not Required	Not Required	FIRST COMMONWEALTH BANK	42420
OK	Full Service	128829	MURRYSVILLE BRANCH	3880 OLD WILLIAM PENN HIGHWAY	MURRYSVILLE	PA	15668	WESTMORELAND	UNITED STATES	Not Required	Not Required	FIRST COMMONWEALTH BANK	42420
OK	Full Service	3428001	NATRONA HEIGHTS BRANCH	4021 FREEDROP ROAD	NATRONA HEIGHTS	PA	15063	ALLEGHENY	UNITED STATES	Not Required	Not Required	FIRST COMMONWEALTH BANK	42420
OK	Full Service	410029	NEW ALEXANDRIA BRANCH	8291 STATE RTE 22	NEW ALEXANDRIA	PA	15670	WESTMORELAND	UNITED STATES	Not Required	Not Required	FIRST COMMONWEALTH BANK	42420
OK	Full Service	2244675	NESHANNOCK OFFICE	3430 WILMINGTON ROAD	NEW CASTLE	PA	16103	LAWRENCE	UNITED STATES	Not Required	Not Required	FIRST COMMONWEALTH BANK	42420
OK	Full Service	954729	NEW CASTLE BRANCH	27 EAST WASHINGTON STREET	NEW CASTLE	PA	16101	LAWRENCE	UNITED STATES	Not Required	Not Required	FIRST COMMONWEALTH BANK	42420
OK	Full Service	3317727	UNION SQUARE BRANCH	2547 WEST STATE ST	NEW CASTLE	PA	16101	LAWRENCE	UNITED STATES	Not Required	Not Required	FIRST COMMONWEALTH BANK	42420
OK	Full Service	1161093	NORTH CAMBRIA BRANCH	920 PHILADELPHIA AVENUE	NORTHERN CAMBRIA	PA	15714	CAMBRIA	UNITED STATES	Not Required	Not Required	FIRST COMMONWEALTH BANK	42420
OK	Full Service	1799371	IMPERIAL OFFICE	590 MARKET PLACE DRIVE	OXDALE	PA	15071	ALLEGHENY	UNITED STATES	Not Required	Not Required	FIRST COMMONWEALTH BANK	42420
OK	Full Service	460211	OSTERBURG BRANCH	8470 WILLIAM PENN ROAD	OSTERBURG	PA	16667	BEDFORD	UNITED STATES	Not Required	Not Required	FIRST COMMONWEALTH BANK	42420
OK	Full Service	971427	PATTON BRANCH	436 MAGEE AVENUE	PATTON	PA	16668	CAMBRIA	UNITED STATES	Not Required	Not Required	FIRST COMMONWEALTH BANK	42420
OK	Full Service	2103464	BLOOMFIELD BRANCH	4900 LIBERY AVENUE	PITTSBURGH	PA	15224	ALLEGHENY	UNITED STATES	Not Required	Not Required	FIRST COMMONWEALTH BANK	42420
OK	Full Service	3275630	CASTE VILLAGE BRANCH	BAPTIST AND GROVE ROADS	PITTSBURGH	PA	15236	ALLEGHENY	UNITED STATES	Not Required	Not Required	FIRST COMMONWEALTH BANK	42420
OK	Full Service	3275667	FOREST HILLS BRANCH	2210 ARDMORE BOULEVARD	PITTSBURGH	PA	15221	ALLEGHENY	UNITED STATES	Not Required	Not Required	FIRST COMMONWEALTH BANK	42420
OK	Full Service	3150773	GRANT STREET OFFICE	301 GRANT STREET SUITE 130	PITTSBURGH	PA	15219	ALLEGHENY	UNITED STATES	Not Required	Not Required	FIRST COMMONWEALTH BANK	42420
OK	Full Service	3943731	GREEN TREE BRANCH	339 MANSFIELD AVENUE	PITTSBURGH	PA	15220	ALLEGHENY	UNITED STATES	Not Required	Not Required	FIRST COMMONWEALTH BANK	42420
OK	Full Service	3150643	HARMAR BRANCH	55 ALPHA DRIVE WEST	PITTSBURGH	PA	15238	ALLEGHENY	UNITED STATES	Not Required	Not Required	FIRST COMMONWEALTH BANK	42420
OK	Full Service	531775	LAWRENCEVILLE BRANCH	5200 BUTLER ST	PITTSBURGH	PA	15201	ALLEGHENY	UNITED STATES	Not Required	Not Required	FIRST COMMONWEALTH BANK	42420
OK	Full Service	3761665	MT LEBANON BRANCH	305 MT LEBANON BOULEVARD	PITTSBURGH	PA	15234	ALLEGHENY	UNITED STATES	Not Required	Not Required	FIRST COMMONWEALTH BANK	42420
OK	Full Service	3275706	RESENT SQUARE BRANCH	1105 SOUTH BRADDOCK AVENUE	PITTSBURGH	PA	15218	ALLEGHENY	UNITED STATES	Not Required	Not Required	FIRST COMMONWEALTH BANK	42420
OK	Full Service	3637218	ROBINSON TOWNSHIP OFFICE	198 PARK MANOR DRIVE	PITTSBURGH	PA	15203	ALLEGHENY	UNITED STATES	Not Required	Not Required	FIRST COMMONWEALTH BANK	42420
OK	Full Service	3637227	SHALER BRANCH	900 SAXONBURG BOULEVARD	PITTSBURGH	PA	15223	ALLEGHENY	UNITED STATES	Not Required	Not Required	FIRST COMMONWEALTH BANK	42420
OK	Full Service	3637209	SOUTH SIDE WORKS OFFICE BRANCH	2501 EAST CARSON STREET	PITTSBURGH	PA	15203	ALLEGHENY	UNITED STATES	Not Required	Not Required	FIRST COMMONWEALTH BANK	42420
OK	Full Service	3761731	SQUIRRELL HILL BRANCH	5847 FORBES AVENUE	PITTSBURGH	PA	15217	ALLEGHENY	UNITED STATES	Not Required	Not Required	FIRST COMMONWEALTH BANK	42420
OK	Full Service	41928	PLUMVILLE BRANCH	224 MAIN STREET	PLUMVILLE	PA	16246	INDIANA	UNITED STATES	Not Required	Not Required	FIRST COMMONWEALTH BANK	42420
OK	Full Service	971829	PUNXY PLAZA BRANCH	973 WEST MAHONING STREET	PUNXSATAWNEY	PA	15767	JEFFERSON	UNITED STATES	Not Required	Not Required	FIRST COMMONWEALTH BANK	42420
OK	Full Service	519315	RENOVO BRANCH	364 ERIE AVENUE	RENOVO	PA	17764	CLINTON	UNITED STATES	Not Required	Not Required	FIRST COMMONWEALTH BANK	42420
OK	Full Service	2263559	DEER LAKES BRANCH	744 LITTLE DEER CREEK VALLEY ROAD	RUSSELLTON	PA	15076	ALLEGHENY	UNITED STATES	Not Required	Not Required	FIRST COMMONWEALTH BANK	42420
OK	Full Service	266815	SAINT MARYS OFFICE	108 EAST MILL STREET	SAINT MARYS	PA	15837	ELK	UNITED STATES	Not Required	Not Required	FIRST COMMONWEALTH BANK	42420
OK	Full Service	3142255	SARVER BRANCH	103 CAPITOL PARK DRIVE	SARVER	PA	16053	BUTLER	UNITED STATES	Not Required	Not Required	FIRST COMMONWEALTH BANK	42420
OK	Full Service	2269568	SAXONBURG BRANCH	123 WEST MAIN STREET	SAXONBURG	PA	16056	BUTLER	UNITED STATES	Not Required	Not Required	FIRST COMMONWEALTH BANK	42420
OK	Full Service	49223	SOMERSET BRANCH	2040 NORTH CENTER AVENUE	SOMERSET	PA	15301	SOMERSET	UNITED STATES	Not Required	Not Required	FIRST COMMONWEALTH BANK	42420
OK	Full Service	116328	SOUTH FORK BRANCH	427 MAPLE ST	SOUTH FORK	PA	15956	CAMBRIA	UNITED STATES	Not Required	Not Required	FIRST COMMONWEALTH BANK	42420
OK	Full Service	239611	SOUTH WILLIAMSPORT BRANCH	231 SOUTH MARKET STREET	SOUTH WILLIAMSPORT	PA	17703	LYCOMING	UNITED STATES	Not Required	Not Required	FIRST COMMONWEALTH BANK	42420
OK	Full Service	4194840	COLLEGE AVENUE BRANCH	216 WEST COLLEGE AVE	STATE COLLEGE	PA	16801	CENTRE	UNITED STATES	Not Required	Not Required	FIRST COMMONWEALTH BANK	42420
OK	Full Service	4194839	NORTH ATHERTON BRANCH	1533 NORTH ATHERTON ST	STATE COLLEGE	PA	16803	CENTRE	UNITED STATES	Not Required	Not Required	FIRST COMMONWEALTH BANK	42420
OK	Full Service	3637197	PITTSBURGH MILLS OFFICE BRANCH	2000 PITTSBURGH MILLS BOULEVARD	TARENTUM	PA	15084	ALLEGHENY	UNITED STATES	Not Required	Not Required	FIRST COMMONWEALTH BANK	42420
OK	Full Service	128128	TARENTUM BRANCH	331 EAST 6TH STREET	TARENTUM	PA	15084	ALLEGHENY	UNITED STATES	Not Required	Not Required	FIRST COMMONWEALTH BANK	42420
OK	Full Service	12526	VANDERGRIFT OFFICE	601 HANCOCK AVENUE	VANDERGRIFT	PA	15690	WESTMORELAND	UNITED STATES	Not Required	Not Required	FIRST COMMONWEALTH BANK	42420
OK	Full Service	3315233	TRINITY POINT BRANCH	10 TRINITY PLACE	WASHINGTON	PA	15301	WASHINGTON	UNITED STATES	Not Required	Not Required	FIRST COMMONWEALTH BANK	42420
OK	Full Service	1005712	WEEDVILLE OFFICE	18431 BENNETTS VALLEY HIGHWAY	WEEDVILLE	PA	15868	ELK	UNITED STATES	Not Required	Not Required	FIRST COMMONWEALTH BANK	42420
OK	Full Service	3275733	WEST MIFFLIN BRANCH	6015 MOUNTAIN VIEW DRIVE	WEST MIFFLIN	PA	15122	ALLEGHENY	UNITED STATES	Not Required	Not Required	FIRST COMMONWEALTH BANK	42420
OK	Full Service	3943760	MCCANDLESS BRANCH	11 PINE CREEK RD	WEXFORD	PA	15090	ALLEGHENY	UNITED STATES	Not Required	Not Required	FIRST COMMONWEALTH BANK	42420
OK	Full Service	3130783	WEXFORD BRANCH	1001 VILLAGE RUN ROAD	WEXFORD	PA	15090	ALLEGHENY	UNITED STATES	Not Required	Not Required	FIRST COMMONWEALTH BANK	42420
OK	Full Service	3275743	WHITE OAK BRANCH	1527 LINCOLN WAY	WHITE OAK	PA	15131	ALLEGHENY	UNITED STATES	Not Required	Not Required	FIRST COMMONWEALTH BANK	42420
OK	Full Service	174013	LOYALSOCK BRANCH	301 SHIFLER AVENUE	WILLIAMSPORT	PA	17701	LYCOMING	UNITED STATES	Not Required	Not Required	FIRST COMMONWEALTH BANK	42420
OK	Full Service	662723	WINDOER BRANCH	1400 GRAHAM AVENUE	WINDOER	PA	13963	SOMERSET	UNITED STATES	Not Required	Not Required	FIRST COMMONWEALTH BANK	42420
OK	Full Service	634223	YOUNGWOOD BRANCH	5 S 4TH STREET	YOUNGWOOD	PA	15697	WESTMORELAND	UNITED STATES	Not Required	Not Required	FIRST COMMONWEALTH BANK	42420