

Board of Governors of the Federal Reserve System



Annual Report of Holding Companies—FR Y-6

Report at the close of business as of the end of fiscal year

This Report is required by law: Section 5(c)(1)(A) of the Bank Holding Company Act (12 U.S.C. § 1844(c)(1)(A)); sections 8(a) and 13(a) of the International Banking Act (12 U.S.C. §§ 3106(a) and 3108(a)); sections 11(a)(1), 25, and 25A of the Federal Reserve Act (12 U.S.C. §§ 248(a)(1), 602, and 611a); and sections 113, 165, 312, 618, and 809 of the Dodd-Frank Act (12 U.S.C. §§ 5361, 5365, 5412, 1850a(c)(1), and 5468(b)(1)). Return to the appropriate Federal Reserve Bank the original and the number of copies specified.

This report form is to be filed by all top-tier bank holding companies, top-tier savings and loan holding companies, and U.S. intermediate holding companies organized under U.S. law, and by any foreign banking organization that does not meet the requirements of and is not treated as a qualifying foreign banking organization under Section 211.23 of Regulation K (12 C.F.R. § 211.23). (See page one of the general instructions for more detail of who must file.) The Federal Reserve may not conduct or sponsor, and an organization (or a person) is not required to respond to, an information collection unless it displays a currently valid OMB control number.

NOTE: The *Annual Report of Holding Companies* must be signed by one director of the top-tier holding company. This individual should also be a senior official of the top-tier holding company. In the event that the top-tier holding company does not have an individual who is a senior official and is also a director, the chairman of the board must sign the report. If the holding company is an ESOP/ESOT formed as a corporation or is an LLC, see the General Instructions for the authorized individual who must sign the report.

I, Todd F. Clossin

Name of the Holding Company Director and Official

President & CEO

Title of the Holding Company Director and Official

attest that the *Annual Report of Holding Companies* (including the supporting attachments) for this report date has been prepared in conformance with the instructions issued by the Federal Reserve System and are true and correct to the best of my knowledge and belief.

With respect to information regarding individuals contained in this report, the Reporter certifies that it has the authority to provide this information to the Federal Reserve. The Reporter also certifies that it has the authority, on behalf of each individual, to consent or object to public release of information regarding that individual. The Federal Reserve may assume, in the absence of a request for confidential treatment submitted in accordance with the Board's "Rules Regarding Availability of Information," 12 C.F.R. Part 261, that the Reporter and individual consent to public release of all details in the report concerning that individual.

Todd F. Clossin

Signature of Holding Company Director and Official

3/27/19

Date of Signature

For holding companies not registered with the SEC—  
 Indicate status of Annual Report to Shareholders:

- is included with the FR Y-6 report
- will be sent under separate cover
- is not prepared

For Federal Reserve Bank Use Only

RSSD ID \_\_\_\_\_  
 C.I. \_\_\_\_\_

Date of Report (top-tier holding company's fiscal year-end):

December 31, 2018

Month / Day / Year

NA

Reporter's Legal Entity Identifier (LEI) (20-Character LEI Code)

Reporter's Name, Street, and Mailing Address

WesBanco, Inc

Legal Title of Holding Company

1 Bank Plaza

(Mailing Address of the Holding Company) Street / P.O. Box

<u>Wheeling</u>	<u>WV</u>	<u>26003</u>
City	State	Zip Code

Physical Location (if different from mailing address)

Person to whom questions about this report should be directed:

Robert H. Young EVP & CFO

Name Title

304-234-9447

Area Code / Phone Number / Extension

3042349450

Area Code / FAX Number

ryoung@wesbanco.com

E-mail Address

www.wesbanco.com

Address (URL) for the Holding Company's web page

Is confidential treatment requested for any portion of this report submission? 0=No  
1=Yes  0

In accordance with the General Instructions for this report (check only one),

- 1. a letter justifying this request is being provided along with the report .....
- 2. a letter justifying this request has been provided separately ...

NOTE: Information for which confidential treatment is being requested must be provided separately and labeled as "confidential."

**WesBanco, Inc.**  
as of 12/31/18

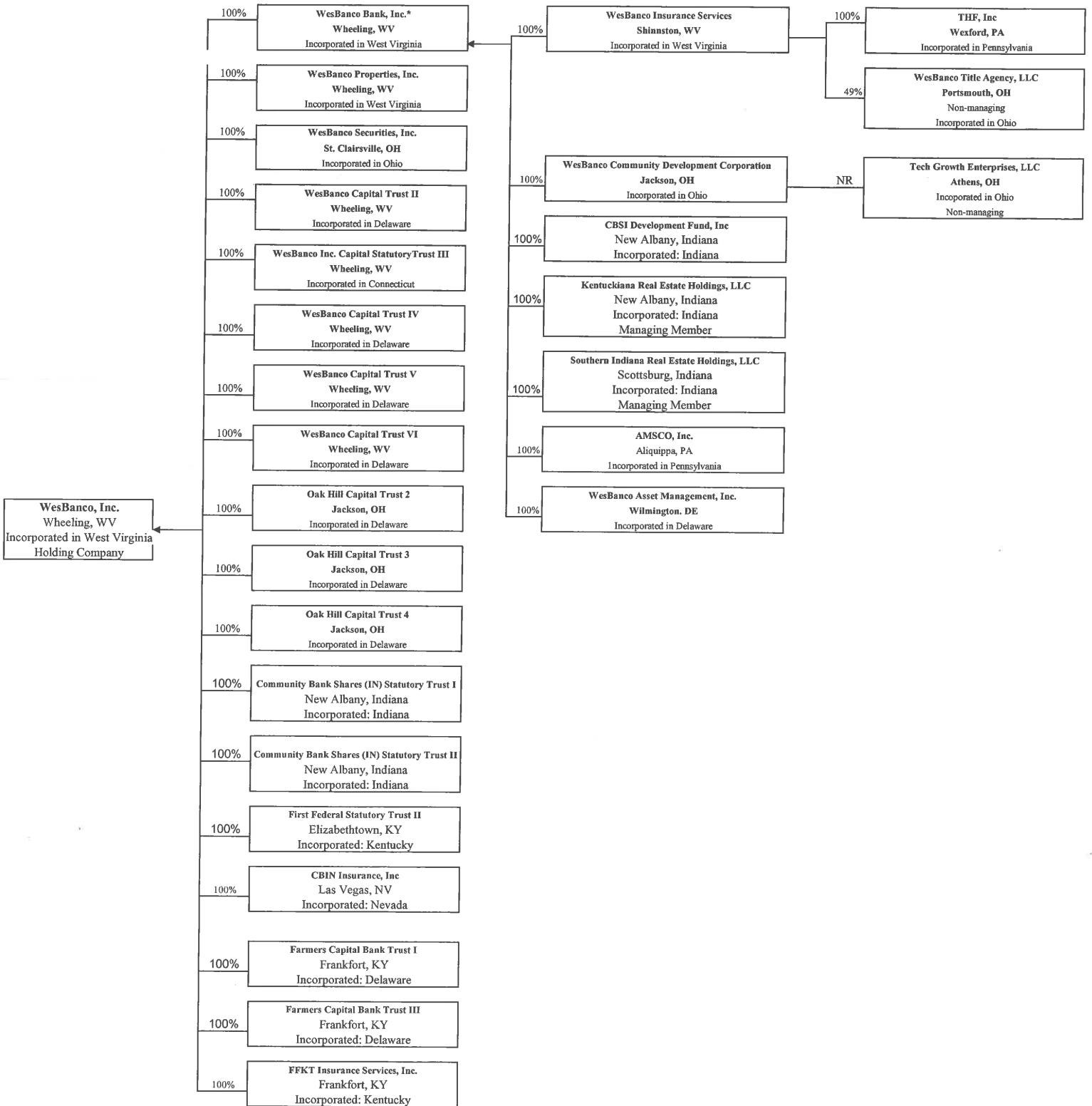

\* WesBanco Bank, Inc. is the only company in the organization with an LEI: QGPHQ1ENZ0OLJRFTH41  
NR This company is not reportable on the FRY-10. WesBanco does not control the LLC

**Results:** A list of branches for your depository institution: WESBANCO BANK, INC. (ID\_RSDD: 645625).  
 This depository institution is held by WESBANCO, INC. (1070448) of WHEELING, WV.  
 The data are as of 12/31/2018. Data reflects information that was received and processed through 01/06/2019.

**Reconciliation and Verification Steps**

1. In the **Data Action** column of each branch row, enter one or more of the actions specified below
2. If required, enter the date in the **Effective Date** column

**Actions**

OK: If the branch information is correct, enter 'OK' in the **Data Action** column.  
 Change: If the branch information is incorrect or incomplete, revise the data, enter 'Change' in the **Data Action** column and the date when this information first became valid in the **Effective Date** column.  
 Close: If a branch listed was sold or closed, enter 'Close' in the **Data Action** column and the sale or closure date in the **Effective Date** column.  
 Delete: If a branch listed was never owned by this depository institution, enter 'Delete' in the **Data Action** column.  
 Add: If a reportable branch is missing, insert a row, add the branch data, and enter 'Add' in the **Data Action** column and the opening or acquisition date in the **Effective Date** column.

If printing this list, you may need to adjust your page setup in MS Excel. Try using landscape orientation, page scaling, and/or legal sized paper.

**Submission Procedure**

When you are finished, send a saved copy to your FRB contact. See the detailed instructions on this site for more information.  
 If you are e-mailing this to your FRB contact, put your institution name, city and state in the subject line of the e-mail.

**Note:**

To satisfy the **FR Y-10 reporting requirements**, you must also submit FR Y-10 Domestic Branch Schedules for each branch with a **Data Action** of Change, Close, Delete, or Add.  
 The FR Y-10 report may be submitted in a hardcopy format or via the FR Y-10 Online application - <https://y10online.federalreserve.gov>.

\* FDIC UNINUM, Office Number, and ID\_RSDD columns are for reference only. Verification of these values is not required.

Data Action	Effective Date	Branch Service Type	Branch ID_RSDD*	Popular Name	Street Address	City	State	Zip Code	County
ok		Full Service (Head Office)	645625	WESBANCO BANK, INC.	ONE BANK PLAZA	WHEELING	WV	26003	OHIO
ok		Full Service	4488923	AUSTIN BRANCH	307 WEST MAIN STREET	AUSTIN	IN	47102	SCOTT
ok		Full Service	3500453	FLOYDS KNOBS BRANCH	701 HIGHLANDER POINT DRIVE	FLOYDS KNOBS	IN	47119	FLOYD
ok		Full Service	2648291	HIGHWAY 62 BRANCH	5112 HIGHWAY 62	JEFFERSONVILLE	IN	47130	CLARK
ok		Full Service	2356046	JEFFERSON BRANCH	201 WEST COURT AVENUE	JEFFERSONVILLE	IN	47130	CLARK
ok		Full Service	3500462	2626 CHARLESTOWN ROAD BRANCH	2626 CHARLESTOWN ROAD	NEW ALBANY	IN	47150	FLOYD
ok		Full Service	3500499	480 NEW ALBANY PLAZA BRANCH	480 NEW ALBANY PLAZA	NEW ALBANY	IN	47150	FLOYD
ok		Full Service	3323054	PEACHTREE	4328 CHARLESTOWN ROAD	NEW ALBANY	IN	47150	FLOYD
ok		Full Service	54375	YOUR COMMUNITY BANK	101 WEST SPRING STREET	NEW ALBANY	IN	47150	FLOYD
ok		Limited Service	753548	SCOTTSBURG BRANCH	125 WEST MCCLELLIN AVENUE	SCOTTSBURG	IN	47170	SCOTT
ok		Full Service	880248	WARDELL STREET DRIVE-THRU BRANCH	155 WEST WARDELL	SCOTTSBURG	IN	47170	SCOTT
ok		Full Service	2761949	WESTVIEW BRANCH	57 NORTH MICHAEL DRIVE	SCOTTSBURG	IN	47170	SCOTT
ok		Full Service	3500426	SELLERSBURG BRANCH	102 HERITAGE SQUARE	SELLERSBURG	IN	47172	CLARK
ok		Full Service	2488228	ALEXANDRIA BRANCH	7300 ALEXANDRIA PIKE	ALEXANDRIA	KY	41001	CAMPBELL
ok		Full Service	3322776	EAST JOHN ROWAN BOULEVARD BRANCH	401 EAST JOHN ROWAN BOULEVARD	BARDSTOWN	KY	40004	NELSON
ok		Full Service	3322909	NORTH 3RD STREET BRANCH	315 NORTH 3RD STREET	BARDSTOWN	KY	40004	NELSON
ok		Full Service	2488219	BELLEVUE BRANCH	164 FAIRFIELD AVENUE	BELLEVUE	KY	41073	CAMPBELL
ok		Full Service	3322749	EAST BROADWAY BRANCH	416 EAST BROADWAY	BRANDENBURG	KY	40108	WEAVER
ok		Full Service	3675696	CRESTVIEW HILLS BRANCH	2774 TOWN CENTER BOULEVARD	CRESTVIEW HILLS	KY	41017	KENTON
ok		Full Service	786742	ELIZABETHTOWN BRANCH	425 WEST DIXIE AVENUE	ELIZABETHTOWN	KY	42701	HARDIN
ok		Full Service	1220560	NORTH DIXIE BRANCH	111 TOWNE DRIVE	ELIZABETHTOWN	KY	42701	HARDIN
ok		Full Service	3619887	PEAR ORCHARD BRANCH	2101 NORTH DIXIE HIGHWAY	ELIZABETHTOWN	KY	42701	HARDIN
ok		Full Service	3648449	RING ROAD BRANCH	3030 RING ROAD	ELIZABETHTOWN	KY	42701	HARDIN
ok		Full Service	3322691	WEST DIXIE AVENUE BRANCH	325 WEST DIXIE AVENUE	ELIZABETHTOWN	KY	42701	HARDIN
ok		Full Service	3468030	FLORENCE BRANCH	8730 US HIGHWAY 42	FLORENCE	KY	42701	HARDIN
ok		Full Service	2928845	FT THOMAS BRANCH	34 NORTH FT THOMAS AVENUE	FORT THOMAS	KY	41042	BOONE
ok		Full Service	490142	CARDINAL HILLS BRANCH	555 VERSAILLES ROAD	FRANKFORT	KY	41075	CAMPBELL
ok		Full Service	1989399	EAST BRANCH	154 VERSAILLES ROAD	FRANKFORT	KY	40601	FRANKLIN
ok		Full Service	728742	FARMERS MAIN	125 WEST MAIN STREET	FRANKFORT	KY	40601	FRANKLIN

ok	Full Service	1002841	FRANKLIN SQUARE BRANCH	1301 U.S. 127 SOUTH	FRANKFORT	KY	40601	FRANKLIN
ok	Full Service	3560082	WEST BRANCH	1401 LOUISVILLE ROAD	FRANKFORT	KY	40601	FRANKLIN
ok	Full Service	1223758	BRADFORD BRANCH	100 NORTH BRADFORD LANE	GEORGETOWN	KY	40324	SCOTT
ok	Full Service	607511	GEORGETOWN MAIN STREET BRANCH	200 EAST MAIN ST.	GEORGETOWN	KY	40324	SCOTT
ok	Full Service	4098434	UNITED SQUARE BRANCH	100 FARMERS BANK DRIVE	GEORGETOWN	KY	40324	SCOTT
ok	Full Service	2834889	HARRODSBURG BRANCH	838 NORTH COLLEGE STREET	HARRODSBURG	KY	40330	MERCER
ok	Full Service	3675623	HIGHLAND HEIGHTS BRANCH	2911 ALEXANDRIA PIKE	HIGHLAND HEIGHTS	KY	41076	CAMPBELL
ok	Full Service	638047	LAWRENCEBURG BRANCH	128 SOUTH MAIN STREET	LAWRENCEBURG	KY	40342	ANDERSON
ok	Full Service	576943	WEST PARK BRANCH	201 WEST PARK SHOPPING CENTER	LAWRENCEBURG	KY	40342	ANDERSON
ok	Full Service	3812419	HAMBURG BRANCH	2509 SIR BARTON WAY	LEXINGTON	KY	40509	FAYETTE
ok	Full Service	3668380	HARRODSBURG ROAD BRANCH	3098 HARRODSBURG ROAD	LEXINGTON	KY	40503	FAYETTE
ok	Full Service	4503581	SIR BARTON BRANCH	2452 SIR BARTON WAY, SUITE 100	LEXINGTON	KY	40509	FAYETTE
ok	Full Service	4145084	TATES CREEK BRANCH	3346 TATES CREEK RD	LEXINGTON	KY	40502	FAYETTE
ok	Full Service	4182089	VINE STREET BRANCH	400 EAST VINE STREET	LEXINGTON	KY	40502	FAYETTE
ok	Full Service	4182913	BLAKENBAKER BANKING CENTER	301 BLAKENBAKER PARKWAY	LOUISVILLE	KY	40243	JEFFERSON
ok	Full Service	3322721	INTERCHANGE DRIVE BRANCH	11810 INTERCHANGE DRIVE	LOUISVILLE	KY	40229	JEFFERSON
ok	Full Service	3586961	MAGISTERIAL DRIVE BRANCH	13205 MAGISTERIAL DRIVE	LOUISVILLE	KY	40223	JEFFERSON
ok	Full Service	3221806	SHELBYVILLE ROAD BRANCH	4510 SHELBYVILLE ROAD	LOUISVILLE	KY	40207	JEFFERSON
ok	Full Service	3323862	SOUTH HURSTBOURNE PARKWAY BRANCH	3650 SOUTH HURSTBOURNE PARKWAY	LOUISVILLE	KY	40299	JEFFERSON
ok	Full Service	3818279	WEST MAIN LOUISVILLE	471 WEST MAIN STREET	LOUISVILLE	KY	40202	JEFFERSON
ok	Full Service	350817	MIDWAY BRANCH	206 NORTH GRATZ STREET	MIDWAY	KY	40347	WOODFORD
ok	Full Service	3605808	MOUNT WASHINGTON BRANCH	157 EAST BROOKE COURT	MOUNT WASHINGTON	KY	40047	BULLITT
ok	Full Service	3322637	MOUNT WASHINGTON BRANCH	279 NORTH BARDSTOWN ROAD	MOUNT WASHINGTON	KY	40047	BULLITT
ok	Full Service	2111553	NEWPORT BRANCH	103 CHURCHILL DRIVE	NEWPORT	KY	41071	CAMPBELL
ok	Full Service	3675708	NICHOLASVILLE KROGER BRANCH	995 SOUTH MAIN STREET	NICHOLASVILLE	KY	40356	JESSAMINE
ok	Full Service	2480512	NICHOLASVILLE MAIN STREET BRANCH	201 NORTH MAIN STREET	NICHOLASVILLE	KY	40356	JESSAMINE
ok	Full Service	2856582	ORCHARD BRANCH	986 NORTH MAIN STREET	NICHOLASVILLE	KY	40356	JESSAMINE
ok	Full Service	3322703	RADCLIFF BRANCH	475 WEST LINCOLN TRAIL	RADCLIFF	KY	40160	HARDIN
ok	Full Service	868246	RADCLIFF OFFICE	645 SOUTH DIXIE BOULEVARD	RADCLIFF	KY	40160	HARDIN
ok	Full Service	3921405	CEDAR GROVE BRANCH	1707 CEDAR GROVE RD, SUITE 1	SHEPHERDSVILLE	KY	40165	BULLITT
ok	Full Service	2693844	NORTH BULLITT BRANCH	4810 NORTH PRESTON HIGHWAY	SHEPHERDSVILLE	KY	40165	BULLITT
ok	Full Service	3322673	SHEPHERDSVILLE BRANCH	395 NORTH BUCKMAN STREET	SHEPHERDSVILLE	KY	40165	BULLITT
ok	Full Service	1187560	STAMPING GROUND BRANCH	3285 MAIN STREET	SHEPHERDSVILLE	KY	40165	BULLITT
ok	Full Service	481711	LOCUST STREET BRANCH	146 NORTH LOCUST STREET	STAMPING GROUND	KY	40379	SCOTT
ok	Full Service	479914	VERSAILLES BRANCH	100 UNITED DRIVE	VERSAILLES	KY	40383	WOODFORD
ok	Full Service	3322758	VINE GROVE BRANCH	4055 FLAHERTY ROAD	VINE GROVE	KY	40175	MEADE
ok	Full Service	2815552	WILMORE BRANCH	106 SOUTH LEXINGTON AVENUE	WILMORE	KY	40390	JESSAMINE
ok	Full Service	2747000	ATHENS BRANCH	505 RICHLAND AVENUE	ATHENS	OH	45701	ATHENS
ok	Full Service	2685184	BARLOW OFFICE	STATE ROUTE 550 & ROUTE 339	BARLOW	OH	45712	WASHINGTON
ok	Full Service	237413	BARNESVILLE MAIN BRANCH	230 EAST MAIN STREET	BARNESVILLE	OH	43713	BELMONT
ok	Full Service	114617	BEALLSVILLE BRANCH	52739 WASHINGTON STREET	BEALLSVILLE	OH	43716	MONROE
ok	Full Service	300915	BETHESDA BRANCH	105 SOUTH MAIN STREET	BETHESDA	OH	43719	BELMONT
ok	Full Service	77020	CAMBRIDGE BRANCH	850 WHEELING AVENUE	CAMBRIDGE	OH	43725	GUERNSEY
ok	Full Service	3249369	CENTERVILLE MAIN BRANCH	1033 SOUTH MAIN STREET	CENTERVILLE	OH	45458	MONTGOMERY
ok	Full Service	1229273	CHILLICOTHE BRANCH	49 EAST WATER ST.	CHILLICOTHE	OH	45601	ROSS
ok	Full Service	3668531	CHILLICOTHE WEST BRANCH	27 STONERIDGE DR	CHILLICOTHE	OH	45601	ROSS
ok	Full Service	790673	BLUE ASH BRANCH	4811 COOPER RD.	CINCINNATI	OH	45242	HAMILTON
ok	Full Service	3668483	CHERRY GROVE BRANCH	8620 BEECHMONT AVENUE	CINCINNATI	OH	45255	HAMILTON
ok	Full Service	3459869	FINNEYTOWN BRANCH	8670 WINTON ROAD	CINCINNATI	OH	45231	HAMILTON
ok	Full Service	3459850	MONFORT HEIGHTS BRANCH	5511 CHEVIOT ROAD	CINCINNATI	OH	45247	HAMILTON
ok	Full Service	3459878	MONTGOMERY ROAD BRANCH	9635 MONTGOMERY ROAD	CINCINNATI	OH	45242	HAMILTON
ok	Full Service	3459832	ST. BERNARD BRANCH	4517 VINE STREET	CINCINNATI	OH	45217	HAMILTON
ok	Full Service	3379770	WESTERN HILLS BRANCH	5440 MUDDY CREEK ROAD	CINCINNATI	OH	45238	HAMILTON
ok	Full Service	2528227	CIRCLEVILLE BRANCH	1210 N COURT STREET	CIRCLEVILLE	OH	43113	PICKAWAY
ok	Full Service	3927470	BEXLEY EAST BRANCH	2710 EAST MAIN STREET	COLUMBUS	OH	43209	FRANKLIN
ok	Full Service	4639097	CLINTONVILLE	4380 N. HIGH ST	COLUMBUS	OH	43214	FRANKLIN
ok	Full Service	3927498	COLUMBUS SQUARE BRANCH	2700 EAST DUBLIN-GRANVILLE ROAD	COLUMBUS	OH	43231	FRANKLIN

ok	Full Service	4576857	DOWNTOWN COLUMBUS BRANCH	33 N THIRD STREET	COLUMBUS	OH	43215	FRANKLIN
ok	Full Service	3141539	NEW ALBANY BRANCH	5690 NORTH HAMILTON ROAD	COLUMBUS	OH	43230	FRANKLIN
ok	Full Service	3927500	UPPER ARLINGTON BRANCH	1818 WEST LANE AVENUE	COLUMBUS	OH	43221	FRANKLIN
ok	Full Service	3927519	WEST HENDERSON ROAD BRANCH	2000 WEST HENDERSON ROAD	COLUMBUS	OH	43220	FRANKLIN
ok	Full Service	3379725	BEAVERCREEK BRANCH	3216 SEAJAY DRIVE	DAYTON	OH	45430	GREENE
ok	Full Service	3379695	CENTERVILLE BRANCH	6291 WILMINGTON PIKE	DAYTON	OH	45459	MONTGOMERY
ok	Full Service	3668522	KETTERING BRANCH	2202 SOUTH SMITHVILLE ROAD	DAYTON	OH	45420	MONTGOMERY
ok	Full Service	3379707	ENON BRANCH	7601 DAYTON ROAD	FAIRBORN	OH	45324	CLARK
ok	Full Service	941970	FRANKLIN OFFICE	219 HIGH STREET	FLUSHING	OH	43977	BELMONT
ok	Full Service	485513	FREEMONT BRANCH	310 S MAIN ST	FRANKLIN	OH	45005	WARREN
ok	Full Service	1901702	GAHANNA BRANCH	102 EAST MAIN STREET	FREEMONT	OH	43973	HARRISON
ok	Full Service	2061386	GALLIPOLIS BRANCH	116 SOUTH STYGLER ROAD	GAHANNA	OH	43230	FRANKLIN
ok	Full Service	3283242	GROVE CITY BRANCH	500 THIRD AVE	GALLIPOLIS	OH	45631	GALLIA
ok	Full Service	3459908	HARRISON AVENUE BRANCH	5901 HOOVER ROAD	GROVE CITY	OH	43123	FRANKLIN
ok	Full Service	623575	IRONTON BRANCH	10575 HARRISON AVENUE	HARRISON	OH	45030	HAMILTON
ok	Full Service	502120	IRONMAKERS BRANCH	311 S FIFTH ST	IRONTON	OH	45638	LAWRENCE
ok	Full Service	305125	JACKSON BRANCH	975 EAST MAIN STREET	JACKSON	OH	45640	JACKSON
ok	Full Service	2746834	JACKSON WAL-MART BRANCH	300 E MAIN STREET	JACKSON	OH	45640	JACKSON
ok	Full Service	332028	MARIETTA BRANCH	100 WALMART DRIVE	JACKSON	OH	45640	JACKSON
ok	Full Service	3668559	MASON BRANCH	200 SECOND STREET	MARIETTA	OH	45750	WASHINGTON
ok	Full Service	693475	MCARTHUR BRANCH	6501 SOUTH MASON MONTGOMERY ROAD	MASON	OH	45400	WARREN
ok	Limited Service	304623	AETNA DRIVE-IN BRANCH	115 WEST MAIN ST.	MCARTHUR	OH	45651	VINTON
ok	Full Service	1464364	OAK HILL OFFICE	410 NORTH FRONT ST	OAK HILL	OH	45656	JACKSON
ok	Full Service	2338668	PORTSMOUTH BRANCH	201 SOUTH FRONT ST.	OAK HILL	OH	45656	JACKSON
ok	Full Service	3927489	SAWMILL ROAD BRANCH	924 GALLIA STREET	PORTSMOUTH	OH	45662	SCIOTO
ok	Full Service	3668504	PROCTORVILLE BRANCH	10716 SAWMILL PARKWAY	POWELL	OH	43065	FRANKLIN
ok	Full Service	1847024	REYNOLDSBURG BRANCH	307 STATE STREET	PROCTORVILLE	OH	45669	LAWRENCE
ok	Full Service	3360406	OHIO VALLEY PLAZA BRANCH	1880 BALTIMORE REYNOLDSBURG, ST RT.256	REYNOLDSBURG	OH	43068	FRANKLIN
ok	Full Service	3360394	ST. CLAIRSVILLE MAIN BRANCH	50690 VALLEY CENTER BOULEVARD	SAINT CLAIRSVILLE	OH	43950	BELMONT
ok	Full Service	1166444	SHADYSIDE BRANCH	135 WEST MAIN STREET	SAINT CLAIRSVILLE	OH	43950	BELMONT
ok	Full Service	3668513	SOUTH POINT BRANCH	3868 CENTRAL AVE	SHADYSIDE	OH	43947	BELMONT
ok	Full Service	3379734	SPRINGFIELD MAIN BRANCH	404 SOLIDA ROAD	SOUTH POINT	OH	45680	LAWRENCE
ok	Full Service	3379752	UPPER VALLEY BRANCH	28 EAST MAIN ST	SPRINGFIELD	OH	45502	CLARK
ok	Full Service	3360415	STUEBENVILLE BRANCH	1480 UPPPER VALLEY PIKE	SPRINGFIELD	OH	45504	CLARK
ok	Full Service	2548878	WEST PORTSMOUTH BRANCH	100 MALL DRIVE	STUEBENVILLE	OH	43952	JEFFERSON
ok	Full Service	2949372	WHEELERSBURG BRANCH	2331 GALENA PIKE	WEST PORTSMOUTH	OH	45663	SCIOTO
ok	Full Service	236911	WOODSFIELD BRANCH	9000 OHIO RIVER ROAD	WHEELERSBURG	OH	45694	SCIOTO
ok	Full Service	3379761	YELLOW SPRINGS BRANCH	101 NORTH SYCAMORE ST.	WOODSFIELD	OH	43793	MONROE
ok	Full Service	2102663	HOPEWELL TOWNSHIP BRANCH	50 KAHOE LANE	YELLOW SPRINGS	OH	45387	GREENE
ok	Full Service	3535875	AMBRIDGE BRANCH	2293 BRODHEAD ROAD	ALIQUIPPA	PA	15001	BEAVER
ok	Full Service	2102681	NORTHERN LIGHTS BRANCH	506 MERCHANT STREET	AMBRIDGE	PA	15003	BEAVER
ok	Full Service	2102609	BEAVER BRANCH	1555 BEAVER ROAD	BADEN	PA	15005	BEAVER
ok	Full Service	3535884	BEAVER FALLS BRANCH	701 CORPORATION STREET	BEAVER	PA	15009	BEAVER
ok	Full Service	2102636	CHIPPEWA TOWNSHIP BRANCH	1427 SEVENTH AVENUE	BEAVER FALLS	PA	15010	BEAVER
ok	Full Service	4846952	SOUTHPOINTE PA BRANCH	2521 DARLINGTON ROAD	BEAVER FALLS	PA	15010	BEAVER
ok	Full Service	638476	CARNEGIE BRANCH	2000 HORIZON VUE DRIVE	CANONSBURG	PA	15317	WASHINGTON
ok	Full Service	3359590	CORAOPOLIS BRANCH	100 BROADWAY STREET	CARNEGIE	PA	15106	ALLEGHENY
ok	Full Service	3200838	CRANBERRY BRANCH	900 FIFTH AVENUE	CORAOPOLIS	PA	15108	ALLEGHENY
ok	Full Service	4488790	CRANBERRY TOWNSHIP BRANCH	1339 FREEDOM ROAD	CRANBERRY TWP	PA	16066	BUTLER
ok	Full Service	224178	ESB BANK	2630 ROCHESTER ROAD	CRANBERRY TWP	PA	16066	BUTLER
ok	Full Service	3836479	FRANKLIN TOWNSHIP BRANCH	600 LAWRENCE AVENUE	ELLWOOD CITY	PA	16117	LAWRENCE
ok	Full Service	3535893	CENTER TOWNSHIP BRANCH	1793 MERCER ROAD	ELLWOOD CITY	PA	16117	BEAVER
ok	Full Service	2102627	NEW BRIGHTON BRANCH	3591 BRODHEAD ROAD	MONACA	PA	15061	BEAVER
ok	Full Service	3288775	NESHANNOCK BRANCH	800 THIRD AVENUE	NEW BRIGHTON	PA	15066	BEAVER
ok	Full Service	3535857	SHEWANGO TOWNSHIP BRANCH	3360 WILMINGTON ROAD	NEW CASTLE	PA	16105	LAWRENCE
ok	Full Service	3535932	BALDWIN BRANCH	2731 ELLWOOD ROAD	NEW CASTLE	PA	16101	LAWRENCE
ok	Full Service			5035 CURRY ROAD	PITTSBURGH	PA	15236	ALLEGHENY

ok	Full Service	774879	BELLEVUE BRANCH	683 LINCOLN AVENUE	PITTSBURGH	PA	15202	ALLEGHENY
ok	Full Service	2103530	BRIGHTON ROAD OFFICE	3300 BRIGHTON RD.	PITTSBURGH	PA	15212	ALLEGHENY
ok	Full Service	3535969	FOX CHAPEL BRANCH	1060 FREPORT ROAD	PITTSBURGH	PA	15238	ALLEGHENY
ok	Full Service	2103503	LIBERTY AVE OFFICE	4719 LIBERTY AVENUE	PITTSBURGH	PA	15224	ALLEGHENY
ok	Full Service	4228428	MCCANDLESS CROSSING BRANCH	617 DUNCAN AVENUE	PITTSBURGH	PA	15237	ALLEGHENY
ok	Full Service	2103482	MOUNT LEBANON OFFICE	312 BEVERLY RD.	PITTSBURGH	PA	15216	ALLEGHENY
ok	Full Service	668370	NORTH SHORE BRANCH	807 MIDDLE STREET	PITTSBURGH	PA	15212	ALLEGHENY
ok	Full Service	736877	PERRYSVILLE OFFICE	1009 PERRY HIGHWAY	PITTSBURGH	PA	15237	ALLEGHENY
ok	Full Service	4017930	SHADYSIDE BRANCH	5000 CENTRE AVENUE	PITTSBURGH	PA	15213	ALLEGHENY
ok	Full Service	2826905	STRIP DISTRICT	2034 PENN AVENUE	PITTSBURGH	PA	15222	ALLEGHENY
ok	Full Service	3535987	TROY HILL BRANCH	1706 LOWRIE STREET	PITTSBURGH	PA	15212	ALLEGHENY
ok	Full Service	2103512	WASHINGTON ROAD OFFICE	728 WASHINGTON ROAD	PITTSBURGH	PA	15228	ALLEGHENY
ok	Full Service	4463304	BUTLER BRANCH	831 EVANS CITY ROAD	RENFREW	PA	16053	BUTLER
ok	Full Service	3668586	TRINITY POINT BRANCH	1003 TRINITY CIRCLE	WASHINGTON	PA	15301	WASHINGTON
ok	Full Service	3668568	WASHINGTON BRANCH	6 SOUTH MAIN STREET	WASHINGTON	PA	15301	WASHINGTON
ok	Full Service	3535996	WEXFORD BRANCH	101 WEXFORD-BAYNE ROAD	WEXFORD	PA	15090	ALLEGHENY
ok	Full Service	2103549	ZELIENOPE OFFICE	251 SOUTH MAIN ST.	ZELIENOPE	PA	16063	BUTLER
ok	Full Service	3292392	BARBOURSVILLE BRANCH	6501 MUD RIVER ROAD	BARBOURSVILLE	WV	25504	CABELL
ok	Full Service	2205470	BRIDGEPORT HILL BRANCH	1203 WEST MAIN STREET	BRIDGEPORT	WV	26330	HARRISON
ok	Full Service	571229	JOHNSON AVENUE BRANCH	1130 JOHNSON AVENUE	BRIDGEPORT	WV	26330	HARRISON
ok	Full Service	421520	BRUCETON MILLS BRANCH	81 MORGANTOWN STREET	BRUCETON MILLS	WV	26525	PRESTON
ok	Full Service	3360442	CHARLESTON WEST SIDE BRANCH	300 TENNESSEE AVENUE	CHARLESTON	WV	25314	KANAWHA
ok	Full Service	766427	SOUTH HILLS BRANCH	852 OAKWOOD ROAD	CHARLESTON	WV	26301	HARRISON
ok	Full Service	3360433	CLARKSBURG BRANCH	140 WEST MAIN STREET	CLARKSBURG	WV	25064	KANAWHA
ok	Full Service	478225	DUNBAR BRANCH	1011 MYERS AVE	DUNBAR	WV	26143	WIRT
ok	Limited Service	477723	ELIZABETH BRANCH	579 COURT STREET	ELIZABETH	WV	26143	WIRT
ok	Full Service	364029	EAST FAIRMONT FACILITY	109 MERCHANT STREET	FAIRMONT	WV	26554	MARION
ok	Full Service	487928	FAIRMONT MAIN BRANCH	301 ADAMS STREET	FAIRMONT	WV	26554	MARION
ok	Full Service	3360451	MARION SQUARE BRANCH	203 COUNTRY CLUB ROAD	FAIRMONT	WV	26554	MARION
ok	Full Service	3360424	FOLLANSBEE BRANCH	955 MAIN STREET	FAIRMONT	WV	26037	BROOKE
ok	Full Service	3633276	HAMLIN BRANCH	5 SECOND STREET	FOLLANSBEE	WV	25523	LINCOLN
ok	Full Service	2506757	HUNTINGTON DOWNTOWN	823 EIGHTH STREET	HAMLIN	WV	25701	CABELL
ok	Full Service	3294190	ROUTE 60 BRANCH	5604 ROUTE 60, EAST	HUNTINGTON	WV	25705	CABELL
ok	Full Service	300821	KINGWOOD BRANCH	203 MORGANTOWN STREET	KINGWOOD	WV	26537	PRESTON
ok	Full Service	422022	MASON TOWN BRANCH	278 S MAIN ST	MASON TOWN	WV	26542	PRESTON
ok	Full Service	636324	MCMECHEM BRANCH	613 MARSHALL STREET	MCMECHEM	WV	26040	MARSHALL
ok	Full Service	3459953	MINERAL WELLS BRANCH	135 ELIZABETH PIKE	MINERAL WELLS	WV	26150	WOOD
ok	Limited Service	3668625	MORGANTOWN DRIVE-THRU BRANCH	243 PLEASANT STREET	MORGANTOWN	WV	26505	MONONGALIA
ok	Full Service	895130	SABRATON BRANCH	1350 EARL CORE ROAD	MORGANTOWN	WV	26505	MONONGALIA
ok	Full Service	2230324	SUNCREST OFFICE	3051 UNIVERSITY AVENUE	MORGANTOWN	WV	26505	MONONGALIA
ok	Full Service	4110082	SUNCREST TOWNE CENTRE OFFICE	101 SUNCREST TOWNE CENTRE	MORGANTOWN	WV	26505	MONONGALIA
ok	Full Service	3668616	MOUNDSVILLE BRANCH	910 LAFAYETTE AVENUE	MORGANTOWN	WV	26505	MONONGALIA
ok	Full Service	3459896	NEW MARTINSVILLE BRANCH	190 MAIN STREET	MOUNDSVILLE	WV	26041	MARSHALL
ok	Full Service	3459944	STEELETON FINANCIAL BRANCH	285 NORTH STATE ROUTE 2	NEW MARTINSVILLE	WV	26155	WETZEL
ok	Full Service	2506056	ROCK BRANCH	4650 1ST AVE	NEW MARTINSVILLE	WV	26155	WETZEL
ok	Full Service	844736	NUTTER FORT BRANCH	429 BUCKHANNON PIKE	NITRO	WV	25143	PUTNAM
ok	Full Service	596222	PADEN CITY BRANCH	4TH AND MAIN STREET	NUTTER FORT	WV	26301	HARRISON
ok	Full Service	823834	415 MARKET STREET BRANCH	415 MARKET STREET	PADEN CITY	WV	26159	WETZEL
ok	Full Service	3668643	GIHON VILLAGE BRANCH	260 GIHON VILLAGE	PARKERSBURG	WV	26101	WOOD
ok	Full Service	3459887	PINE GROVE BRANCH	13141 SHORTLINE HWY	PARKERSBURG	WV	26101	WOOD
ok	Full Service	783031	RAVENSWOOD BRANCH	2 WALL STREET	PINE GROVE	WV	26419	WETZEL
ok	Limited Service	1009635	ROUTE 19 BRANCH	ROUTE 19 S & HAYWOOD JCT	RAVENSWOOD	WV	26164	JACKSON
ok	Full Service	9133	SHINNSTON BRANCH	329 PIKE STREET	SHINNSTON	WV	26431	HARRISON
ok	Full Service	10438	SISSONVILLE BRANCH	6409 SISSONVILLE DRIVE	SHINNSTON	WV	26431	HARRISON
ok	Full Service	595720	SISTERSVILLE BRANCH	250 CHARLES STREET	SISSONVILLE	WV	25320	KANAWHA
ok	Full Service	3640603	HIGHLANDS BRANCH, THE	100 CABELA DRIVE	SISTERSVILLE	WV	26175	TYLER
ok	Full Service	1192649	VIENNA BRANCH	410 GRAND CENTRAL AVENUE	TRIADELPHIA	WV	26059	OHIO
ok	Full Service				VIENNA	WV	26105	WOOD

ok	Full Service	597126	WEIRTON - Penco Road Branch	333 Penco Road	WEIRTON	WV	26062	HANCOCK
ok	Full Service	3649697	WEIRTON MAIN BRANCH	3265 MAIN STREET	WEIRTON	WV	26062	HANCOCK
ok	Full Service	643920	WELLSBURG BRANCH	745 CHARLES STREET	WELLSBURG	WV	26070	BROOKE
ok	Full Service	1176283	WESTOVER BRANCH	9 COMMERCE DRIVE	WESTOVER	WV	26501	MONONGALIA
ok	Limited Service	603821	CENTER WHEELING FACILITY	2146 MARKET STREET	WHEELING	WV	26003	OHIO
ok	Full Service	602226	ELM GROVE BRANCH	2207 NATIONAL ROAD	WHEELING	WV	26003	OHIO
ok	Full Service	605928	ISLAND BRANCH	141 ZANE STREET	WHEELING	WV	26003	OHIO
ok	Full Service	1190467	WOODSDALE BRANCH	835 NATIONAL ROAD	WHEELING	WV	26003	OHIO
ok	Full Service	1993350	WHITEHALL BRANCH	2820 WHITEHALL BOULEVARD	WHITEHALL	WV	26554	MARION

Report Item 3: Securities holders

(1)(a) (1)(b) (1)(c) Securities holders that directly or indirectly own, control or hold with power to vote 5% or more of any class of voting securities as of 12/31/18	(2)(a) (2)(b) (2)(c) Securities holders not listed in (3)(1)(a) through (3)(1)(c) that had ownership, control or holding with power to vote of 5% of more with power to vote or any class of voting securities during the fiscal year ending 12/31/18
(1)(a) Name & Address (City, State, Country)	(2)(a) Name & Address (City, State, Country)
(1)(b) Country of Citizenship or Incorporation	(2)(b) Country of Citizenship or Incorporation
(1)(c) Number and Percentage of Each Class of Voting Securities (1)	(2)(c) Number and Percentage of Each Class of Voting Securities
Dimensional Fund Advisors, LP Austin, TX	N/A
USA	
4,137,935- 7.58%	
The Vanguard Group, Inc. Malvern, PA	
USA	
4,855,450 - 8.89%	
BlackRock, Inc. New York, NY	
USA	
3,840,406 - 7.00%	

(1) The securities holders may not have power to vote these shares



**Form FR Y-6**  
**WesBanco, Inc.**  
**December 31, 2018**

**Report Item 4: Directors and Officers**  
**(1) (2) (3)(a)(b)(c) and (4)(a)(b)(c)**

(1) Names & Addresses (City, State, Country)	(2) Principal Occupation if other than with Bank Holding Company	(3)(a) Title & Position with Bank Holding Company	(3)(b) Title & Position with Subsidiaries (Include names of subsidiaries)	(3)(c) Title & Position with Other Businesses (Include names of other businesses)	(4)(a) Percentage of Voting Shares in Bank Holding Company	(4)(b) Percentage of Voting Shares in Subsidiaries (include names of subsidiaries)	(4)(c) List names of other companies (includes partnerships) if 25% or more of voting securities are held (List names of companies and percentage of voting securities held)
Ivan L. Burdine Lewis Center, OH, USA		Executive Vice President - Chief Credit Officer	Executive Vice President - Chief Credit Officer, WesBanco Bank, Inc.		None	None	
Stephen J. Callen Morgantown WV, USA	Executive	Director	Director, WesBanco Bank, Inc.	Vice President, Gold Crest Properties	None	None	LSV, LLC (50%); Georgetown Apartments (50%); Spruce Conservation Reserve (100%); First Colonial, Inc. (50%); Freedom Properties (25%); CDC Development Corp. (37%); Third Morgan Investment Properties LLC (50%); Gandy Ranch Cattle Co. (100%)
Clossin, Todd F. St. Clairsville, OH, USA		Director, President & Chief Executive Officer	Director, President & Chief Executive Officer, WesBanco Bank, Inc.; Director and President, WesBanco Properties, Inc.; Director, WesBanco Securities, Inc.; Director, WesBanco Insurance Services, Inc.		None	None	
Michael J. Crawford Ft. Thomas, KY, USA	Executive	Director	Director, WesBanco Bank, Inc.	Managing Director, AssuredPartners of Kentucky; President, Crawford Insurance	None	None	CKG Properties LLC (100%); NKC Properties LLC (100%); MMM Properties LLC (33.3%); KY Alternatives II Inc. (30%); Sparta Marathon LLC (25%); MacGump LLC (50%); HP Convenient LLC (25%); RAC Properties, Inc. (100%)
Christopher V. Criss Parkersburg, WV, USA	Executive	Director	Director, WesBanco Bank, Inc.	President & Chief Executive Officer, Atlas Towing Co.	None	None	

Beneficial ownership does not exceed one percent (1%)

**Form FR Y-6**  
**WesBanco, Inc.**  
**December 31, 2018**

**Report Item 4: Directors and Officers**  
**(1) (2) (3)(a)(b)(c) and (4)(a)(b)(c)**

(1) Names & Addresses (City, State, Country)	(2) Principal Occupation if other than with Bank Holding Company	(3)(a) Title & Position with Bank Holding Company	(3)(b) Title & Position with Subsidiaries (include names of subsidiaries)	(3)(c) Title & Position with Other Businesses (include names of other businesses)	(4)(a) Percentage of Voting Shares in Bank Holding Company	(4)(b) Percentage of Voting Shares in Subsidiaries (include names of subsidiaries)	(4)(c) List names of other companies (includes partnerships) if 25% or more of voting securities are held (List names of companies and percentage of voting securities held)
Jonathan D. Dargusch Columbus, OH, USA		Executive Vice President - Wealth Management	Executive Vice President - Wealth Management, WesBanco Bank, Inc.; Director WesBanco Securities, Inc.		*	None	None
Abigail M. Feinknopf Columbus, OH, USA	Marketing Consultant	Director	Director, WesBanco Bank, Inc.	Marketing Consultant, Feinknopf Photography	*	None	None
Robert J. Fitzsimmons Wheeling, WV, USA	Lawyer	Director	Director, WesBanco Bank, Inc.	Member, Fitzsimmons Law Firm PLLC	*	None	Fitzsimmons Law Firm PLLC (33.3%); RCK1 Group LLC (33.3%); RCK2 Group LLC (33.3%); Dellis Raymond & Joanna Yawter Charitable Trust (33.3%)
James C. Gardill Glen Dale, WV, USA	Lawyer	Director & Chairman of the Board	Director, WesBanco Bank, Inc.; Director WesBanco Securities, Inc.; WesBanco Insurance Services, Inc.	Member, Phillips, Gardill Kaiser & Altmeyer PLLC	*	None	None
D. Bruce Knox McArthur, OH, USA	Investor	Director	Director, WesBanco Bank, Inc.		*	None	Summit Exit Planning (33.33%)
Lisa A. Knutson Okeana, OH, USA	Executive	Director	Director, WesBanco Bank, Inc.	Chief Administrative Officer, E.W. Scripps Company	*	None	None
Stephen J. Lawrence Morgantown, WV, USA		Executive Vice President & Chief Internal Auditor	Executive Vice President & Chief Internal Auditor, WesBanco Bank, Inc.		*	None	None
Gary L. Libs Floyds Knobs, IN, USA	Executive	Director	Director, WesBanco Bank, Inc.	President & CEO, Libs Paving Co.	*	None	Libs Paving Co. (51%); Asphalt Supply Co., Inc. (50%); Roll, Inc. (50%); Arbor Place LLC (50%)

Beneficial ownership does not exceed one percent (1%)

Form FR Y-6  
WesBanco, Inc.  
December 31, 2018

Report Item 4: Directors and Officers  
(1) (2) (3)(a)(b)(c) and (4)(a)(b)(c)

(1) Names & Addresses (City, State, Country)	(2) Principal Occupation if other than with Bank Holding Company	(3)(a) Title & Position with Bank Holding Company	(3)(b) Title & Position with Subsidiaries (include names of subsidiaries)	(3)(c) Title & Position with Other Businesses (include names of other businesses)	(4)(a) Percentage of Voting Shares in Bank Holding Company	(4)(b) Percentage of Voting Shares in Subsidiaries (include names of subsidiaries)	(4)(c) List names of other companies (includes partnerships) if 25% or more of voting securities are held (List names of companies and percentage of voting securities held)
Jay T. McCamic Wheeling, WV, USA	Lawyer	Director	Director, WesBanco Bank, Inc.	Lawyer, President, McCamic, Sacco, & McCoid PLLC	*	None	None
F. Eric Nelson, Jr. Charleston, WV, USA	Executive	Director	Director, WesBanco Bank, Inc.	President, Nelson Enterprises	*	None	Nelson Enterprises (33%); EBW Associates LLC (33%); Trash, LLC (50%); O & G, Inc. (50%)
Ronald W. Owen Pittsburgh PA, USA	Executive	Director	Director, WesBanco Bank, Inc.	Vice President, Fidelity National Title Insurance Co.	*	None	None
Michael L. Perkins St. Clairsville, OH, USA		Executive Vice President - Chief Risk & Administrative Officer	Executive Vice President - Chief Risk & Administrative Officer, WesBanco Bank, Inc.		*	None	None
Anthony F. Pietranton Weirton WV, USA		Executive Vice President - Human Resources	Executive Vice President - Human Resources, WesBanco Bank, Inc.		*	None	None
Brent E. Richmond Glen Dale, WV, USA		Executive Vice President - Treasury & Strategic Planning	Executive Vice President, WesBanco Bank, Inc.; Vice President & Director, WesBanco Properties, Inc.; Director, WesBanco Securities, Inc.; Director, WesBanco Insurance Services, Inc.		*	None	None
Denise Knouse-Snyder Triadelphia, WV, USA	Lawyer	Director	Director, WesBanco Bank, Inc.	Member, Phillips, Gardill, Kaiser & Almeyer PLLC	*	None	None
Richard G. Spencer Cranberry Township, PA, USA	Retired	Director	Director, WesBanco Bank, Inc.		*	None	None

Beneficial ownership does not exceed one percent (1%)

Form FR Y-6  
WesBanco, Inc.  
December 31, 2018

Report Item 4: Directors and Officers  
(1) (2) (3)(a)(b)(c) and (4)(a)(b)(c)

(1) Names & Addresses (City, State, Country)	(2) Principal Occupation if other than with Bank Holding Company	(3)(a) Title & Position with Bank Holding Company	(3)(b) Title & Position with Subsidiaries (include names of subsidiaries)	(3)(c) Title & Position with Other Businesses (include names of other businesses)	(4)(a) Percentage of Voting Shares in Bank Holding Company	(4)(b) Percentage of Voting Shares in Subsidiaries (include names of subsidiaries)	(4)(c) List names of other companies (includes partnerships) if 25% or more of voting securities are held (List names of companies and percentage of voting securities held)
Kerry M. Stemler Sellersburg, IN, USA	Executive	Director	Director, WesBanco Bank, Inc.	President & CEO, KM Stemler Company	*	None	KM Stemler Co., Inc. (100%); KM Stemler Trucking, Inc. (49%); Broadway Properties, LLC (50%); Broadway Properties Management LLC (50%); 1634 Broadway LLC (50%); 1632 Broadway LLC (50%); 1630 Broadway LLC (50%); Progressive Site LLC (50%); KM Stemler Developers LC (50%); One Three One Property LLC (50%); Blackstone Property LLC (50%); K&M Developers LLC (50%); Progress Way Property LLC (50%); Bomterra LLA (50%); Bridgeway Development LLC (50%); Bridgeway 2 LLC (50%)
Reed J. Tanner Morgantown, WV, USA	Certified Public Accountant	Director	Director, WesBanco Bank, Inc.	Member, Surtille & Stalaker, PLLC	*	None	None
Robert H. Young Canonsburg, PA, USA	Executive Vice President & Chief Financial Officer	Executive Vice President & Chief Financial Officer	Executive Vice President & Chief Financial Officer, WesBanco Bank, Inc.; Director & Treasurer WesBanco Properties, Inc.; Director, WesBanco Asset Management, Inc.		*	None	None
Jayson M. Zatta Wintersville, OH, USA	Executive Vice President & Chief Banking Officer	Executive Vice President & Chief Banking Officer	Executive Vice President & Chief Banking Officer, WesBanco Bank, Inc.; Executive Vice President & Chief Banking Officer, WesBanco, Inc.		*	None	None

Beneficial ownership does not exceed one percent (1%)

Form FR Y-6  
WesBanco, Inc.  
December 31, 2018

Report Item 4: Directors and Officers

(1) (2) (3)(a)(b)(c) and (4)(a)(b)(c)

(1) Names & Addresses (City, State, Country)	(2) Principal Occupation if other than with Bank Holding Company	(3)(a) Title & Position with Holding Company	(3)(b) Title & Position with Subsidiaries (include names of subsidiaries)	(3)(c) Title & Position with Other Businesses (include names of other businesses)	(4)(a) Percentage of Voting Shares in Bank Holding Company	(4)(b) Percentage of Voting Shares in Subsidiaries (include names of subsidiaries)	(4)(c) List names of other companies (includes partnerships) if 25% or more of voting securities are held (List names of companies and percentage of voting securities held)
Charlotte A. Zuschlag Gibsonia, PA, USA	Retired	Director	Director, WesBanco Bank, Inc.		*	None	None