

Board of Governors of the Federal Reserve System



Annual Report of Holding Companies—FR Y-6

Report at the close of business as of the end of fiscal year

This Report is required by law: Section 5(c)(1)(A) of the Bank Holding Company Act (12 U.S.C. § 1844(c)(1)(A)); sections 8(a) and 13(a) of the International Banking Act (12 U.S.C. §§ 3106(a) and 3108(a)); sections 11(a)(1), 25, and 25A of the Federal Reserve Act (12 U.S.C. §§ 248(a)(1), 602, and 611e); and sections 113, 165, 312, 618, and 809 of the Dodd-Frank Act (12 U.S.C. §§ 5361, 5365, 5412, 1850a(c)(1), and 5468(b)(1)). Return to the appropriate Federal Reserve Bank the original and the number of copies specified.

This report form is to be filed by all top-tier bank holding companies, top-tier savings and loan holding companies, and U.S. intermediate holding companies organized under U.S. law, and by any foreign banking organization that does not meet the requirements of and is not treated as a qualifying foreign banking organization under Section 211.23 of Regulation K (12 C.F.R. § 211.23). (See page one of the general instructions for more detail of who must file.) The Federal Reserve may not conduct or sponsor, and an organization (or a person) is not required to respond to, an information collection unless it displays a currently valid OMB control number.

NOTE: The *Annual Report of Holding Companies* must be signed by one director of the top-tier holding company. This individual should also be a senior official of the top-tier holding company. In the event that the top-tier holding company does not have an individual who is a senior official and is also a director, the chairman of the board must sign the report. If the holding company is an ESOP/ESOT formed as a corporation or is an LLC, see the General Instructions for the authorized individual who must sign the report.

Date of Report (top-tier holding company's fiscal year-end):

December 31, 2016

Month / Day / Year

N/A

Reporter's Legal Entity Identifier (LEI) (20-Character LEI Code)

Reporter's Name, Street, and Mailing Address

1. Todd F. Clossin

Name of the Holding Company Director and Official

President & CEO

Title of the Holding Company Director and Official

I attest that the *Annual Report of Holding Companies* (including the supporting attachments) for this report date has been prepared in conformance with the instructions issued by the Federal Reserve System and are true and correct to the best of my knowledge and belief.

WesBanco, Inc.

Legal Title of Holding Company

1 Bank Plaza

(Mailing Address of the Holding Company) Street / P.O. Box

Wheating

WV

26003

City

State

Zip Code

Physical Location (if different from mailing address)

Person to whom questions about this report should be directed:

Robert H. Young

EVP & CFO

Name

Title

304-234-9447

Area Code / Phone Number / Extension

304-234-9450

Area Code / FAX Number

ryoung@wesbanco.com

E-mail Address

www.wesbanco.com

Address (URL) for the Holding Company's web page

Signature of Holding Company Director and Official

03/30/2017

Date of Signature

For holding companies not registered with the SEC—
 Indicate status of Annual Report to Shareholders:

- Is included with the FR Y-6 report
- Will be sent under separate cover
- Is not prepared

For Federal Reserve Bank Use Only

RSSD ID

C.I.

Is confidential treatment requested for any portion
 of this report submission? 0=No 1=Yes 0

In accordance with the General Instructions for this report
 (check only one),

- 1. a letter justifying this request is being provided along
 with the report
- 2. a letter justifying this request has been provided
 separately

NOTE: Information for which confidential treatment is being
 requested must be provided separately and labeled
 as "confidential."

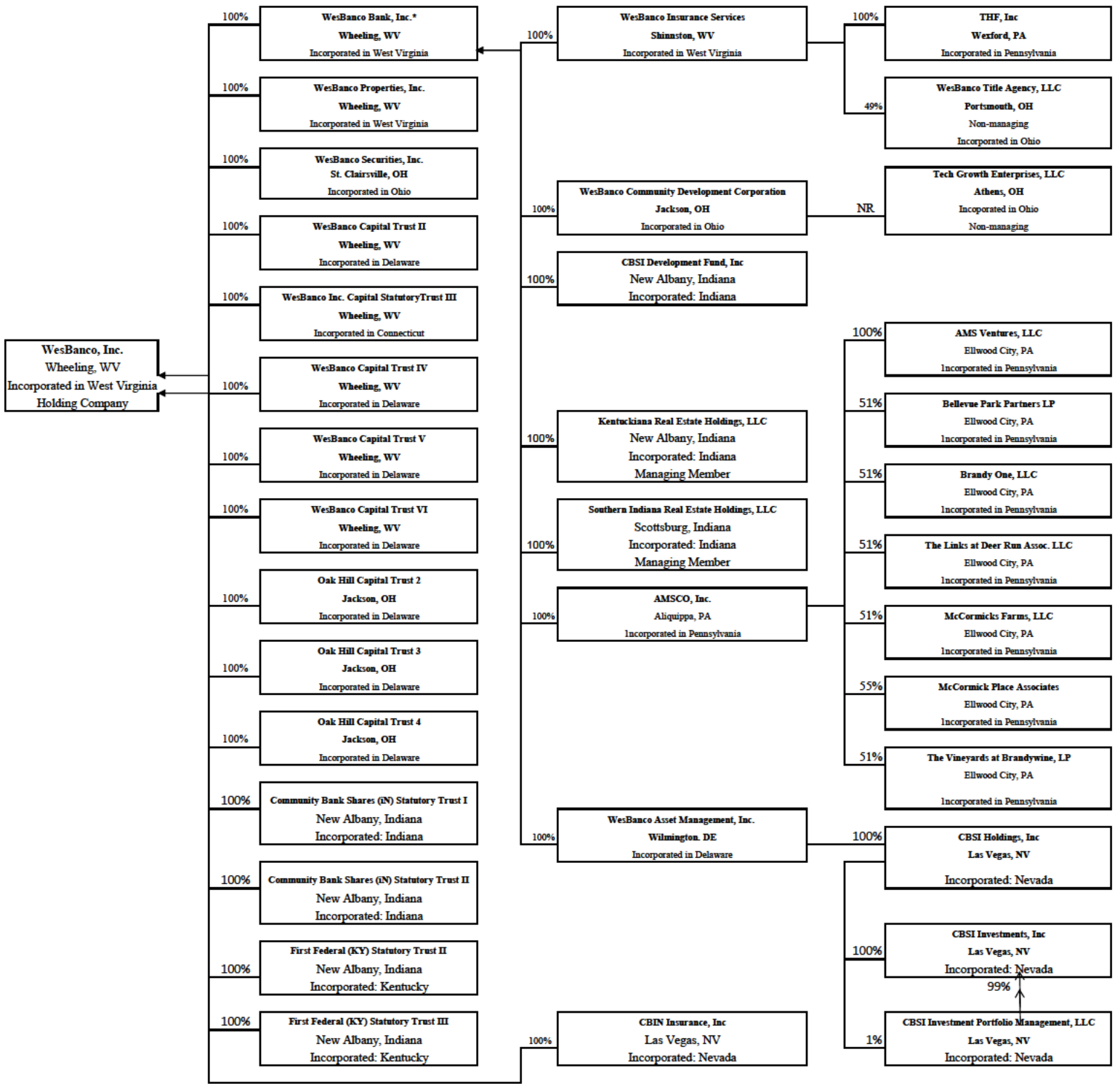

* WesBanco Bank, Inc. is the only company in the organization with an LEI: QGPHQIENZOOZLJRFTH41
 NR This company is not reportable on the FRY-10. WesBanco does not control the LLC

Results: A list of branches for your holding company: **WESBANCO, INC. (1070448) of WHEELING, WV.**
 The data are as of 12/31/2016. Data reflects information that was received and processed through 01/10/2017.

Reconciliation and Verification Steps

1. In the **Data Action** column of each branch row, enter one or more of the actions specified below
2. If required, enter the date in the **Effective Date** column

Actions

- OK:** If the branch information is correct, enter 'OK' in the **Data Action** column.
- Change:** If the branch information is incorrect or incomplete, revise the data, enter 'Change' in the **Data Action** column and the date when this information first became valid in the **Effective Date** column.
- Close:** If a branch listed was sold or closed, enter 'Close' in the **Data Action** column and the sale or closure date in the **Effective Date** column.
- Delete:** If a branch listed was never owned by this depository institution, enter 'Delete' in the **Data Action** column.
- Add:** If a reportable branch is missing, insert a row, add the branch data, and enter 'Add' in the **Data Action** column and the opening or acquisition date in the **Effective Date** column.

If printing this list, you may need to adjust your page setup in MS Excel. Try using landscape orientation, page scaling, and/or legal sized paper.

Submission Procedure

When you are finished, send a saved copy to your FRB contact. See the detailed instructions on this site for more information.
 If you are e-mailing this to your FRB contact, put your institution name, city and state in the subject line of the e-mail.

Note:

To satisfy the **FR Y-10 reporting requirements**, you must also submit FR Y-10 Domestic Branch Schedules for each branch with a **Data Action** of **Change, Close, Delete, or Add**.
 The FR Y-10 report may be submitted in a hardcopy format or via the FR Y-10 Online application - <https://y10online.federalreserve.gov>.

* FDIC UNINUM, Office Number, and ID_RSSD columns are for reference only. Verification of these values is not required.

Data Action	Effective Date	Branch Service Type	Branch ID	RSSD*	Popular Name	Street Address	City	State	Zip Code	County
OK		Full Service (Head Office)	645625		WESBANCO BANK, INC.	ONE BANK PLAZA	WHEELING	WV	26003	OHIO
OK		Full Service	4488923		AUSTIN BRANCH	307 WEST MAIN STREET	AUSTIN	IN	47102	SCOTT
OK		Full Service	4986764		EVANSVILLE BRANCH	727 NORTH CROSS POINTE BLVD, SUITE D	EVANSVILLE	IN	47715	VANDERBURGH
OK		Full Service	3500453		FLOYDS KNOBS BRANCH	701 HIGHLANDER POINT DRIVE	FLOYDS KNOBS	IN	47119	FLOYD
OK		Full Service	2648291		HIGHWAY 62 BRANCH	5112 HIGHWAY 62	JEFFERSONVILLE	IN	47130	CLARK
OK		Full Service	2356046		JEFFERSON BRANCH	201 WEST COURT AVENUE	JEFFERSONVILLE	IN	47130	CLARK
OK		Full Service	3958858		JEFFERSONVILLE BRANCH	2911 HIGHWAY 62	JEFFERSONVILLE	IN	47130	CLARK
OK		Full Service	3500462		2626 CHARLESTOWN ROAD BRANCH	2626 CHARLESTOWN ROAD	NEW ALBANY	IN	47150	FLOYD
OK		Full Service	3500499		480 NEW ALBANY PLAZA BRANCH	480 NEW ALBANY PLAZA	NEW ALBANY	IN	47150	FLOYD
OK		Full Service	3323054		CHARLESTOWN ROAD BRANCH	4328 CHARLESTOWN ROAD	NEW ALBANY	IN	47150	FLOYD
OK		Full Service	54375		YOUR COMMUNITY BANK	101 WEST SPRING STREET	NEW ALBANY	IN	47150	FLOYD
OK		Full Service	753548		SCOTTSBURG BRANCH	125 WEST MCCLAIN AVENUE	SCOTTSBURG	IN	47170	SCOTT
OK		Limited Service	880248		WARDELL STREET DRIVE-THRU BRANCH	155 WEST WARDELL	SCOTTSBURG	IN	47170	SCOTT
OK		Full Service	2761949		WESTVIEW BRANCH	57 NORTH MICHAEL DRIVE	SCOTTSBURG	IN	47170	SCOTT
OK		Full Service	3500426		SELLERSBURG BRANCH	102 HERITAGE SQUARE	SELLERSBURG	IN	47172	CLARK
OK		Full Service	3322776		EAST JOHN ROWAN BOULEVARD BRANCH	401 EAST JOHN ROWAN BOULEVARD	BARDESTOWN	KY	40004	NELSON
OK		Full Service	3322909		NORTH 3RD STREET BRANCH	315 NORTH 3RD STREET	BARDESTOWN	KY	40004	NELSON
OK		Full Service	3322749		EAST BROADWAY BRANCH	416 EAST BROADWAY	BRANDENBURG	KY	40108	MEADE
OK		Full Service	3619887		PEAR ORCHARD BRANCH	2101 NORTH DIXIE HIGHWAY	ELIZABETHTOWN	KY	42701	HARDIN
OK		Full Service	368175		RING ROAD BANKING CENTER BRANCH	2323 RING ROAD	ELIZABETHTOWN	KY	42701	HARDIN
OK		Full Service	3322691		WEST DIXIE AVENUE BRANCH	325 WEST DIXIE AVENUE	ELIZABETHTOWN	KY	42701	HARDIN
OK		Full Service	4503581		SIR BARTON BRANCH	2452 SIR BARTON WAY, SUITE 100	LEXINGTON	KY	40509	FAYETTE
OK		Full Service	4145084		TATES CREEK BRANCH	3346 TATES CREEK RD	LEXINGTON	KY	40502	FAYETTE
OK		Full Service	4182089		VINE STREET BRANCH	110 WEST VINE STREET	LEXINGTON	KY	40507	FAYETTE
OK		Full Service	4182913		BLAKENBAKER BANKING CENTER	301 BLAKENBAKER PARKWAY	LOUISVILLE	KY	40243	JEFFERSON
OK		Full Service	3322721		INTERCHANGE DRIVE BRANCH	11810 INTERCHANGE DRIVE	LOUISVILLE	KY	40229	JEFFERSON
OK		Full Service	3586961		MAGISTERIAL DRIVE BRANCH	13205 MAGISTERIAL DRIVE	LOUISVILLE	KY	40223	JEFFERSON
OK		Full Service	3221806		SHELBYVILLE ROAD BRANCH	Owner/Member, Suttle & Stalnaker, PLLC	LOUISVILLE	KY	40207	JEFFERSON
OK		Full Service	3323362		SOUTH HURSTBOURNE PARKWAY BRANCH	3650 SOUTH HURSTBOURNE PARKWAY	LOUISVILLE	KY	40299	JEFFERSON
OK		Full Service	3818279		WEST MAIN LOUISVILLE	471 WEST MAIN STREET	LOUISVILLE	KY	40202	JEFFERSON
OK		Full Service	3322637		MOUNT WASHINGTON BRANCH	279 NORTH BARDESTOWN ROAD	MOUNT WASHINGTON	KY	40047	BULLITT
OK		Limited Service	3948569		NORTH WILSON ROAD BRANCH	1671 NORTH WILSON ROAD	RADCLIFF	KY	40160	HARDIN
OK		Full Service	3322703		RADCLIFF BRANCH	475 WEST LINCOLN TRAIL	RADCLIFF	KY	40160	HARDIN
OK		Full Service	3921405		CEDAR GROVE BRANCH	1707 CEDAR GROVE RD, SUITE 1	SHEPHERDSVILLE	KY	40165	BULLITT
OK		Full Service	3322673		SHEPHERDSVILLE BRANCH	395 NORTH BUCKMAN STREET	SHEPHERDSVILLE	KY	40165	BULLITT
OK		Full Service	3322758		VINE GROVE BRANCH	4055 FLAHERTY ROAD	VINE GROVE	KY	40175	MEADE
OK		Full Service	2747000		ATHENS BRANCH	505 RICHLAND AVENUE	ATHENS	OH	45701	ATHENS
OK		Full Service	2685184		BARLOW OFFICE	STATE ROUTE 550 & ROUTE 339	BARLOW	OH	45712	WASHINGTON
OK		Full Service	237413		BARNESVILLE MAIN BRANCH	230 EAST MAIN STREET	BARNESVILLE	OH	43713	BELMONT
OK		Full Service	114617		BEALLSVILLE BRANCH	52739 WASHINGTON STREET	BEALLSVILLE	OH	43716	MONROE
OK		Full Service	300915		BETHESDA BRANCH	105 SOUTH MAIN STREET	BETHESDA	OH	43719	BELMONT
OK		Full Service	77020		CAMBRIDGE BRANCH	850 WHEELING AVENUE	CAMBRIDGE	OH	43725	GUERNSEY
OK		Full Service	3249369		CENTERVILLE MAIN BRANCH	1033 SOUTH MAIN STREET	CENTERVILLE	OH	45458	MONTGOMERY
OK		Full Service	1229273		CHILLICOTHE BRANCH	49 EAST WATER ST.	CHILLICOTHE	OH	45601	ROSS
OK		Full Service	3668531		CHILLICOTHE WEST BRANCH	27 STONERIDGE DR	CHILLICOTHE	OH	45601	ROSS
OK		Full Service	790673		BLUE ASH BRANCH	4811 COOPER RD.	CINCINNATI	OH	45242	HAMILTON
OK		Full Service	3668483		CHERRY GROVE BRANCH	8620 BEECHMONT AVENUE	CINCINNATI	OH	45255	HAMILTON
OK		Full Service	3459869		FINNEYTOWN BRANCH	8670 WINTON ROAD	CINCINNATI	OH	45231	HAMILTON
OK		Full Service	3459850		MONFORT HEIGHTS BRANCH	5511 CHEVIOT ROAD	CINCINNATI	OH	45247	HAMILTON
OK		Full Service	3459878		MONTGOMERY ROAD BRANCH	9635 MONTGOMERY ROAD	CINCINNATI	OH	45242	HAMILTON
OK		Full Service	3459832		ST. BERNARD BRANCH	4517 VINE STREET	CINCINNATI	OH	45217	HAMILTON
OK		Full Service	3379770		WESTERN HILLS BRANCH	5440 MUDDY CREEK ROAD	CINCINNATI	OH	45238	HAMILTON
OK		Full Service	2528227		CIRCLEVILLE BRANCH	1210 N COURT STREET	CIRCLEVILLE	OH	43113	PICKAWAY
OK		Full Service	3927470		BEXLEY EAST BRANCH	2710 EAST MAIN STREET	COLUMBUS	OH	43209	FRANKLIN
OK		Full Service	4639097		CLINTONVILLE	4380 N. HIGH ST	COLUMBUS	OH	43214	FRANKLIN
OK		Full Service	3927498		COLUMBUS SQUARE BRANCH	2700 EAST DUBLIN-GRANVILLE ROAD	COLUMBUS	OH	43231	FRANKLIN
OK		Full Service	4576857		DOWNTOWN COLUMBUS BRANCH	33 N THIRD STREET	COLUMBUS	OH	43215	FRANKLIN
OK		Full Service	3141539		NEW ALBANY BRANCH	5690 NORTH HAMILTON ROAD	COLUMBUS	OH	43230	FRANKLIN
OK		Full Service	3927500		UPPER ARLINGTON BRANCH	1818 WEST LANE AVENUE	COLUMBUS	OH	43221	FRANKLIN
OK		Full Service	3927519		WEST HENDERSON ROAD BRANCH	2000 WEST HENDERSON ROAD	COLUMBUS	OH	43220	FRANKLIN

OK		Full Service	3379725	BEAVERCREEK BRANCH	3216 SEAJAY DRIVE	DAYTON	OH	45430	GREENE
OK		Full Service	3379695	CENTERVILLE BRANCH	6291 WILMINGTON PIKE	DAYTON	OH	45459	MONTGOMERY
OK		Full Service	3668522	KETTERING BRANCH	2202 SOUTH SMITHVILLE ROAD	DAYTON	OH	45420	MONTGOMERY
OK		Full Service	3379707	ENON BRANCH	7601 DAYTON ROAD	FAIRBORN	OH	45324	CLARK
OK		Full Service	3459793	FLUSHING BRANCH	219 HIGH STREET	FLUSHING	OH	43977	BELMONT
OK		Full Service	941970	FRANKLIN OFFICE	310 S MAIN ST	FRANKLIN	OH	45005	WARREN
OK		Full Service	485513	FREEPORT BRANCH	102 EAST MAIN STREET	FREEPORT	OH	43973	HARRISON
OK		Full Service	1901702	GAHANNA BRANCH	116 SOUTH STYGLER ROAD	GAHANNA	OH	43230	FRANKLIN
OK		Full Service	2061386	GALLIPOLIS BRANCH	500 THIRD AVE	GALLIPOLIS	OH	45631	GALLIA
OK		Full Service	3283242	GROVE CITY BRANCH	5901 HOOVER ROAD	GROVE CITY	OH	43123	FRANKLIN
OK		Full Service	3459908	HARRISON AVENUE BRANCH	10575 HARRISON AVENUE	HARRISON	OH	45030	HAMILTON
OK		Full Service	623575	IRONTON BRANCH	311 S FIFTH ST	IRONTON	OH	45638	LAWRENCE
OK		Full Service	502120	IRONMAKERS BRANCH	975 EAST MAIN STREET	JACKSON	OH	45640	JACKSON
OK		Full Service	305125	JACKSON BRANCH	300 E MAIN STREET	JACKSON	OH	45640	JACKSON
OK		Full Service	2746834	JACKSON WAL-MART BRANCH	100 WALMART DRIVE	JACKSON	OH	45640	JACKSON
OK		Full Service	332028	MARIETTA BRANCH	200 SECOND STREET	MARIETTA	OH	45750	WASHINGTON
OK		Full Service	3668559	MASON BRANCH	6501 SOUTH MASON MONTGOMERY ROAD	MASON	OH	45040	WARREN
OK		Full Service	693475	MCARTHUR BRANCH	115 WEST MAIN ST.	MCARTHUR	OH	45651	VINTON
OK		Limited Service	304623	AETNA DRIVE-IN BRANCH	410 NORTH FRONT ST	OAK HILL	OH	45656	JACKSON
OK		Full Service	1464364	OAK HILL OFFICE	201 SOUTH FRONT ST.	OAK HILL	OH	45656	JACKSON
OK		Full Service	2338668	PORTSMOUTH BRANCH	924 GALLIA STREET	PORTSMOUTH	OH	45662	SCIOTO
OK		Full Service	3927489	SAWMILL ROAD BRANCH	10716 SAWMILL PARKWAY	POWELL	OH	43065	FRANKLIN
OK		Full Service	3668504	PROCTORVILLE BRANCH	307 STATE STREET	PROCTORVILLE	OH	45669	LAWRENCE
OK		Full Service	1847024	REYNOLDSBURG BRANCH	1880 BALTIMORE REYNOLDSBURG, ST RT 256	REYNOLDSBURG	OH	43068	FRANKLIN
OK		Full Service	3360406	OHIO VALLEY PLAZA BRANCH	50690 VALLEY CENTER BOULEVARD	SAINT CLAIRSVILLE	OH	43950	BELMONT
OK		Full Service	3360394	ST. CLAIRSVILLE MAIN BRANCH	135 WEST MAIN STREET	SAINT CLAIRSVILLE	OH	43950	BELMONT
OK		Full Service	1166444	SHADYSIDE BRANCH	3868 CENTRAL AVE	SHADYSIDE	OH	43947	BELMONT
OK		Full Service	3668513	SOUTH POINT BRANCH	404 SOLIDA ROAD	SOUTH POINT	OH	45680	LAWRENCE
OK		Full Service	3379734	SPRINGFIELD MAIN BRANCH	28 EAST MAIN ST	SPRINGFIELD	OH	45502	CLARK
OK		Full Service	3379752	UPPER VALLEY BRANCH	1480 UPPPER VALLEY PIKE	SPRINGFIELD	OH	45504	CLARK
OK		Full Service	3360415	STUEBENVILLE BRANCH	100 MALL DRIVE	STUEBENVILLE	OH	43952	JEFFERSON
OK		Full Service	2548878	WEST PORTSMOUTH BRANCH	2331 GALENA PIKE	WEST PORTSMOUTH	OH	45663	SCIOTO
OK		Full Service	2949372	WHEELERSBURG BRANCH	9000 OHIO RIVER ROAD	WHEELERSBURG	OH	45694	SCIOTO
OK		Full Service	236911	WOODSFIELD BRANCH	101 NORTH SYCAMORE ST.	WOODSFIELD	OH	43793	MONROE
OK		Full Service	3379761	YELLOW SPRINGS BRANCH	50 KAHOE LANE	YELLOW SPRINGS	OH	45387	GREENE
OK		Full Service	3535866	ALQUIPPA BRANCH	2301 SHEFFIELD ROAD	ALQUIPPA	PA	15001	BEAVER
OK		Full Service	2102663	HOPEWELL TOWNSHIP BRANCH	2293 BRODHEAD ROAD	ALQUIPPA	PA	15001	BEAVER
OK		Full Service	3535875	AMBRIDGE BRANCH	506 MERCHANT STREET	AMBRIDGE	PA	15003	BEAVER
OK		Full Service	2102681	NORTHERN LIGHTS BRANCH	1555 BEAVER ROAD	BADEN	PA	15005	BEAVER
OK		Full Service	2102609	BEAVER BRANCH	701 CORPORATION STREET	BEAVER	PA	15009	BEAVER
OK		Full Service	3535884	BEAVER FALLS BRANCH	1427 SEVENTH AVENUE	BEAVER FALLS	PA	15010	BEAVER
OK		Full Service	2102636	CHIPPEWA TOWNSHIP BRANCH	2521 DARLINGTON ROAD	BEAVER FALLS	PA	15010	BEAVER
OK		Full Service	4846952	SOUTHPOINTE PA BRANCH	2000 HORIZON VUE DRIVE	CANONSBURG	PA	15317	WASHINGTON
OK		Full Service	638476	CARNEGIE BRANCH	100 BROADWAY STREET	CARNEGIE	PA	15106	ALLEGHENY
OK		Full Service	3535950	CORAOPOLIS BRANCH	900 FIFTH AVENUE	CORAOPOLIS	PA	15108	ALLEGHENY
OK		Full Service	3200838	CRANBERRY BRANCH	1339 FREEDOM ROAD	CRANBERRY TWP	PA	16066	BUTLER
OK		Full Service	4488790	CRANBERRY TOWNSHIP BRANCH	2630 ROCHESTER ROAD	CRANBERRY TWP	PA	16066	BUTLER
OK		Full Service	224178	ESB BANK	600 LAWRENCE AVENUE	ELLWOOD CITY	PA	16117	LAWRENCE
OK		Full Service	3836479	FRANKLIN TOWNSHIP BRANCH	1793 MERCER ROAD	ELLWOOD CITY	PA	16117	BEAVER
OK		Full Service	3535893	CENTER TOWNSHIP BRANCH	3531 BRODHEAD ROAD	MONACA	PA	15061	BEAVER
OK		Full Service	2102627	NEW BRIGHTON BRANCH	800 THIRD AVENUE	NEW BRIGHTON	PA	15066	BEAVER
OK		Full Service	3288779	NESHANNOCK BRANCH	3360 WILMINGTON ROAD	NEW CASTLE	PA	16105	LAWRENCE
OK		Full Service	3535857	SHENANGO TOWNSHIP BRANCH	2731 ELLWOOD ROAD	NEW CASTLE	PA	16101	LAWRENCE
OK		Full Service	3535932	BALDWIN BRANCH	5035 CURRY ROAD	PITTSBURGH	PA	15236	ALLEGHENY
OK		Full Service	3535941	BEECHVIEW BRANCH	1550 BEECHVIEW AVENUE	PITTSBURGH	PA	15216	ALLEGHENY
OK		Full Service	774879	BELLEVUE BRANCH	683 LINCOLN AVENUE	PITTSBURGH	PA	15202	ALLEGHENY
OK		Full Service	2103530	BRIGHTON ROAD OFFICE	3300 BRIGHTON RD.	PITTSBURGH	PA	15212	ALLEGHENY
OK		Full Service	3535969	FOX CHAPEL BRANCH	1060 FREEPORT ROAD	PITTSBURGH	PA	15238	ALLEGHENY
OK		Full Service	2103503	LIBERTY AVE OFFICE	4719 LIBERTY AVENUE	PITTSBURGH	PA	15224	ALLEGHENY
OK		Full Service	4228428	MCCANDLESS CROSSING BRANCH	617 DUNCAN AVENUE	PITTSBURGH	PA	15237	ALLEGHENY
OK		Full Service	2103482	MOUNT LEBANON OFFICE	312 BEVERLY RD.	PITTSBURGH	PA	15216	ALLEGHENY
OK		Full Service	668370	NORTH SHORE BRANCH	807 MIDDLE STREET	PITTSBURGH	PA	15212	ALLEGHENY
OK		Full Service	736877	PERRYSVILLE OFFICE	1009 PERRY HIGHWAY	PITTSBURGH	PA	15237	ALLEGHENY
OK		Full Service	4017930	SHADYSIDE BRANCH	5000 CENTRE AVENUE	PITTSBURGH	PA	15213	ALLEGHENY
OK		Full Service	2826905	STRIP DISTRICT	2034 PENN AVENUE	PITTSBURGH	PA	15222	ALLEGHENY
OK		Full Service	3535987	TROY HILL BRANCH	1706 LOWRIE STREET	PITTSBURGH	PA	15212	ALLEGHENY
OK		Full Service	2103512	WASHINGTON ROAD OFFICE	728 WASHINGTON ROAD	PITTSBURGH	PA	15228	ALLEGHENY
OK		Full Service	4463304	BUTLER BRANCH	831 EVANS CITY ROAD	RENFREW	PA	16053	BUTLER
OK		Full Service	3668586	TRINITY POINT BRANCH	1003 TRINITY CIRCLE	WASHINGTON	PA	15301	WASHINGTON
OK		Full Service	3668568	WASHINGTON BRANCH	6 SOUTH MAIN STREET	WASHINGTON	PA	15301	WASHINGTON
OK		Full Service	3535996	WEXFORD BRANCH	101 WEXFORD-BAYNE ROAD	WEXFORD	PA	15090	ALLEGHENY
OK		Full Service	3535923	ZELIENOPLE BRANCH	527 SOUTH MAIN STREET	ZELIENOPLE	PA	16037	BUTLER
OK		Full Service	2103549	ZELIENOPLE OFFICE	251 SOUTH MAIN ST.	ZELIENOPLE	PA	16063	BUTLER
OK		Full Service	2205470	BRIDGEPORT HILL BRANCH	1203 WEST MAIN STREET	BRIDGEPORT	WV	26330	HARRISON
OK		Full Service	571229	JOHNSON AVENUE BRANCH	1130 JOHNSON AVENUE	BRIDGEPORT	WV	26330	HARRISON
OK		Full Service	421520	BRUCETON MILLS BRANCH	81 MORGANTOWN STREET	BRUCETON MILLS	WV	26525	PRESTON
OK		Full Service	3360442	CHARLESTON WEST SIDE BRANCH	300 TENNESSEE AVENUE	CHARLESTON	WV	25302	KANAWHA
OK		Full Service	766427	SOUTH HILLS BRANCH	852 OAKWOOD ROAD	CHARLESTON	WV	25314	KANAWHA
OK		Full Service	3360433	CLARKSBURG BRANCH	140 WEST MAIN STREET	CLARKSBURG	WV	26301	HARRISON
OK		Full Service	478225	DUNBAR BRANCH	1011 MYERS AVE	DUNBAR	WV	25064	KANAWHA
OK		Full Service	477723	ELIZABETH BRANCH	579 COURT STREET	ELIZABETH	WV	26143	WIRT
OK		Limited Service	364029	EAST FAIRMONT FACILITY	109 MERCHANT STREET	FAIRMONT	WV	26554	MARION
OK		Full Service	487928	FAIRMONT MAIN BRANCH	301 ADAMS STREET	FAIRMONT	WV	26554	MARION
OK		Full Service	3360451	MARION SQUARE BRANCH	203 COUNTRY CLUB ROAD	FAIRMONT	WV	26554	MARION
OK		Full Service	3360424	FOLLANSBEE BRANCH	955 MAIN STREET	FOLLANSBEE	WV	26037	BROOKE
OK		Full Service	300821	KINGWOOD BRANCH	203 MORGANTOWN STREET	KINGWOOD	WV	26537	PRESTON
OK		Full Service	422022	MASONTOWN BRANCH	278 S MAIN ST	MASONTOWN	WV	26542	PRESTON
OK		Full Service	636324	MCMECHEN BRANCH	613 MARSHALL STREET	MCMECHEN	WV	26040	MARSHALL

OK		Full Service	3459953	MINERAL WELLS BRANCH	135 ELIZABETH PIKE	MINERAL WELLS	WV	26150	WOOD
OK		Limited Service	3668625	MORGANTOWN DRIVE-THRU BRANCH	239 PLEASANT STREET	MORGANTOWN	WV	26505	MONONGALIA
OK		Full Service	895130	SABRATON BRANCH	1350 EARL CORE ROAD	MORGANTOWN	WV	26505	MONONGALIA
OK		Full Service	2230324	SUNCREST OFFICE	3051 UNIVERSITY AVENUE	MORGANTOWN	WV	26505	MONONGALIA
OK		Full Service	4110082	SUNCREST TOWNE CENTRE OFFICE	101 SUNCREST TOWNE CENTRE	MORGANTOWN	WV	26505	MONONGALIA
OK		Full Service	3668616	MOUNDSVILLE BRANCH	910 LAFAYETTE AVENUE	MOUNDSVILLE	WV	26041	MARSHALL
OK		Full Service	3459896	NEW MARTINSVILLE BRANCH	190 MAIN STREET	NEW MARTINSVILLE	WV	26155	WETZEL
OK		Full Service	3459944	STEELETON FINANCIAL BRANCH	285 NORTH STATE ROUTE 2	NEW MARTINSVILLE	WV	26155	WETZEL
OK		Full Service	844736	NUTTER FORT BRANCH	429 BUCKHANNON PIKE	NUTTER FORT	WV	26301	HARRISON
OK		Full Service	596222	PADEN CITY BRANCH	4TH AND MAIN STREET	PADEN CITY	WV	26159	WETZEL
OK		Full Service	823834	415 MARKET STREET BRANCH	415 MARKET STREET	PARKERSBURG	WV	26101	WOOD
OK		Full Service	3668643	GIHON VILLAGE BRANCH	260 GIHON VILLAGE	PARKERSBURG	WV	26101	WOOD
OK		Full Service	3459887	PINE GROVE BRANCH	13141 SHORTLINE HWY	PINE GROVE	WV	26419	WETZEL
OK		Full Service	783031	RAVENSWOOD BRANCH	2 WALL STREET	RAVENSWOOD	WV	26164	JACKSON
OK		Limited Service	1009635	ROUTE 19 BRANCH	ROUTE 19 S & HAYWOOD JCT	SHINNSTON	WV	26431	HARRISON
OK		Full Service	9133	SHINNSTON BRANCH	329 PIKE STREET	SHINNSTON	WV	26431	HARRISON
OK		Full Service	10438	SISSONVILLE BRANCH	6409 SISSONVILLE DRIVE	SISSONVILLE	WV	25320	KANAWHA
OK		Full Service	595720	SISTERSVILLE BRANCH	250 CHARLES STREET	SISTERSVILLE	WV	26175	TYLER
OK		Full Service	3640603	HIGHLANDS BRANCH, THE	100 CABELA DRIVE	TRIADELPHIA	WV	26059	OHIO
OK		Full Service	1192649	VIENNA BRANCH	410 GRAND CENTRAL AVENUE	VIENNA	WV	26105	WOOD
OK		Full Service	597126	WEIRTON - PENCO ROAD BRANCH	333 PENCO ROAD	WEIRTON	WV	26062	HANCOCK
OK		Full Service	3649697	WEIRTON MAIN BRANCH	3265 MAIN STREET	WEIRTON	WV	26062	HANCOCK
OK		Full Service	643920	WELLSBURG BRANCH	745 CHARLES STREET	WELLSBURG	WV	26070	BROOKE
OK		Full Service	1176283	WESTOVER BRANCH	9 COMMERCE DRIVE	WESTOVER	WV	26501	MONONGALIA
OK		Limited Service	603821	CENTER WHEELING FACILITY	2146 MARKET STREET	WHEELING	WV	26003	OHIO
OK		Full Service	602226	ELM GROVE BRANCH	2207 NATIONAL ROAD	WHEELING	WV	26003	OHIO
OK		Full Service	605928	ISLAND BRANCH	141 ZANE STREET	WHEELING	WV	26003	OHIO
OK		Full Service	1190467	WOODSDALE BRANCH	835 NATIONAL ROAD	WHEELING	WV	26003	OHIO
OK		Full Service	1993350	WHITEHALL BRANCH	2820 WHITEHALL BOULEVARD	WHITEHALL	WV	26554	MARION

UNITED STATES	443914	107	WESBANCO BANK, INC.	645625
UNITED STATES	443915	108	WESBANCO BANK, INC.	645625
UNITED STATES	456254	149	WESBANCO BANK, INC.	645625
UNITED STATES	443916	109	WESBANCO BANK, INC.	645625
UNITED STATES	4408	88	WESBANCO BANK, INC.	645625
UNITED STATES	32678	138	WESBANCO BANK, INC.	645625
UNITED STATES	300	83	WESBANCO BANK, INC.	645625
UNITED STATES	211865	79	WESBANCO BANK, INC.	645625
UNITED STATES	265751	131	WESBANCO BANK, INC.	645625
UNITED STATES	429605	143	WESBANCO BANK, INC.	645625
UNITED STATES	282097	102	WESBANCO BANK, INC.	645625
UNITED STATES	4481	120	WESBANCO BANK, INC.	645625
UNITED STATES	222855	123	WESBANCO BANK, INC.	645625
UNITED STATES	222853	121	WESBANCO BANK, INC.	645625
UNITED STATES	222865	133	WESBANCO BANK, INC.	645625
UNITED STATES	14280	57	WESBANCO BANK, INC.	645625
UNITED STATES	264504	137	WESBANCO BANK INC.	645625
UNITED STATES	41068	129	WESBANCO BANK, INC.	645625
UNITED STATES	222854	122	WESBANCO BANK, INC.	645625
UNITED STATES	362135	134	WESBANCO BANK INC.	645625
UNITED STATES	222859	126	WESBANCO BANK, INC.	645625
UNITED STATES	277138	152	WESBANCO BANK, INC.	645625
UNITED STATES	440719	145	WESBANCO BANK, INC.	645625
UNITED STATES	211866	80	WESBANCO BANK, INC.	645625
UNITED STATES	210596	26	WESBANCO BANK, INC.	645625
UNITED STATES	13526	69	WESBANCO BANK, INC.	645625
UNITED STATES	241246	82	WESBANCO BANK, INC.	645625
UNITED STATES	264220	118	WESBANCO BANK, INC.	645625
UNITED STATES	443918	111	WESBANCO BANK, INC.	645625
UNITED STATES	443919	112	WESBANCO BANK, INC.	645625
UNITED STATES	274098	87	WESBANCO BANK, INC.	645625
UNITED STATES	222861	128	WESBANCO BANK, INC.	645625
UNITED STATES	357231	119	WESBANCO BANK, INC.	645625
UNITED STATES	210595	25	WESBANCO BANK, INC.	645625
UNITED STATES	443920	113	WESBANCO BANK, INC.	645625
UNITED STATES	Not Required	Not Required	WESBANCO BANK, INC.	645625
UNITED STATES	Not Required	Not Required	WESBANCO BANK, INC.	645625
UNITED STATES	Not Required	Not Required	WESBANCO BANK, INC.	645625
UNITED STATES	Not Required	Not Required	WESBANCO BANK, INC.	645625
UNITED STATES	Not Required	Not Required	WESBANCO BANK, INC.	645625
UNITED STATES	Not Required	Not Required	WESBANCO BANK INC.	645625
UNITED STATES	Not Required	Not Required	WESBANCO BANK, INC.	645625
UNITED STATES	40648	164	WESBANCO BANK, INC.	645625
UNITED STATES	Not Required	Not Required	WESBANCO BANK, INC.	645625
UNITED STATES	418861	166	WESBANCO BANK, INC.	645625
UNITED STATES	Not Required	Not Required	WESBANCO BANK, INC.	645625
UNITED STATES	Not Required	Not Required	WESBANCO BANK, INC.	645625
UNITED STATES	Not Required	Not Required	WESBANCO BANK, INC.	645625
UNITED STATES	Not Required	Not Required	WESBANCO BANK, INC.	645625
UNITED STATES	Not Required	Not Required	WESBANCO BANK, INC.	645625
UNITED STATES	Not Required	Not Required	WESBANCO BANK, INC.	645625
UNITED STATES	Not Required	Not Required	WESBANCO BANK, INC.	645625
UNITED STATES	Not Required	Not Required	WESBANCO BANK, INC.	645625
UNITED STATES	40505	163	WESBANCO BANK, INC.	645625
UNITED STATES	264580	158	WESBANCO BANK, INC.	645625
UNITED STATES	Not Required	Not Required	WESBANCO BANK, INC.	645625
UNITED STATES	43037	160	WESBANCO BANK, INC.	645625
UNITED STATES	521530	168	WESBANCO BANK, INC.	645625
UNITED STATES	264582	159	WESBANCO BANK, INC.	645625
UNITED STATES	Not Required	Not Required	WESBANCO BANK, INC.	645625
UNITED STATES	40872	156	WESBANCO BANK, INC.	645625
UNITED STATES	493438	167	WESBANCO BANK INC.	645625
UNITED STATES	264585	162	WESBANCO BANK, INC.	645625
UNITED STATES	Not Required	Not Required	WESBANCO BANK, INC.	645625
UNITED STATES	264584	161	WESBANCO BANK INC.	645625
UNITED STATES	Not Required	Not Required	WESBANCO BANK, INC.	645625
UNITED STATES	443004	106	WESBANCO BANK, INC.	645625
UNITED STATES	356718	90	WESBANCO BANK, INC.	645625
UNITED STATES	Not Required	Not Required	WESBANCO BANK, INC.	645625
UNITED STATES	Not Required	Not Required	WESBANCO BANK, INC.	645625
UNITED STATES	264578	157	WESBANCO BANK, INC.	645625
UNITED STATES	208929	43	WESBANCO BANK, INC.	645625
UNITED STATES	244640	40	WESBANCO BANK, INC.	645625
UNITED STATES	212088	48	WESBANCO BANK, INC.	645625
UNITED STATES	253688	32	WESBANCO BANK, INC.	645625
UNITED STATES	15166	28	WESBANCO BANK, INC.	645625
UNITED STATES	56963	52	WESBANCO BANK, INC.	645625
UNITED STATES	14607	30	WESBANCO BANK, INC.	645625
UNITED STATES	9800	67	WESBANCO BANK, INC.	645625
UNITED STATES	Not Required	Not Required	WESBANCO BANK, INC.	645625
UNITED STATES	4540	33	WESBANCO BANK, INC.	645625
UNITED STATES	212129	35	WESBANCO BANK, INC.	645625
UNITED STATES	4156	2	WESBANCO BANK, INC.	645625
UNITED STATES	4527	45	WESBANCO BANK, INC.	645625
UNITED STATES	212087	47	WESBANCO BANK, INC.	645625
UNITED STATES	5772	18	WESBANCO BANK, INC.	645625

UNITED STATES	208921	55	WESBANCO BANK, INC.	645625
UNITED STATES	289359	50	WESBANCO BANK, INC.	645625
UNITED STATES	15712	37	WESBANCO BANK, INC.	645625
UNITED STATES	289360	51	WESBANCO BANK, INC.	645625
UNITED STATES	46431	49	WESBANCO BANK, INC.	645625
UNITED STATES	185628	27	WESBANCO BANK, INC.	645625
UNITED STATES	9767	7	WESBANCO BANK, INC.	645625
UNITED STATES	254584	17	WESBANCO BANK, INC.	645625
UNITED STATES	208928	42	WESBANCO BANK, INC.	645625
UNITED STATES	15635	16	WESBANCO BANK, INC.	645625
UNITED STATES	4158	53	WESBANCO BANK, INC.	645625
UNITED STATES	12469	66	WESBANCO BANK, INC.	645625
UNITED STATES	254577	72	WESBANCO BANK, INC.	645625
UNITED STATES	6388	61	WESBANCO BANK, INC.	645625
UNITED STATES	208930	44	WESBANCO BANK, INC.	645625
UNITED STATES	4163	41	WESBANCO BANK, INC.	645625
UNITED STATES	15423	29	WESBANCO BANK, INC.	645625
UNITED STATES	507	10	WESBANCO BANK, INC.	645625
UNITED STATES	479028	150	WESBANCO BANK, INC.	645625
UNITED STATES	208922	56	WESBANCO BANK, INC.	645625
UNITED STATES	6389	14	WESBANCO BANK, INC.	645625
UNITED STATES	12525	75	WESBANCO BANK, INC.	645625
UNITED STATES	9297	11	WESBANCO BANK, INC.	645625
UNITED STATES	212131	38	WESBANCO BANK, INC.	645625
UNITED STATES	185625	1	WESBANCO BANK, INC.	645625
UNITED STATES	4525	12	WESBANCO BANK, INC.	645625
UNITED STATES	249366	73	WESBANCO BANK, INC.	645625
UNITED STATES	185626	4	WESBANCO BANK, INC.	645625
UNITED STATES	212130	36	WESBANCO BANK, INC.	645625

Form FR Y-6
WesBanco, Inc.
December 31, 2016

Report Item 3: Securities holders

(1)(a) (1)(b) (1)(c) Securities holders that directly or indirectly own, control or hold with power to vote 5% or more of any class of voting securities as of 12/31/16			(2)(a) (2)(b) (2)(c) Securities holders not listed in (3)(1)(a) through (3)(1)(c) that had ownership, control or holding with power to vote of 5% of more with power to vote or any class of voting securities during the fiscal year ending 12/31/16		
(1)(a) Name & Address (City, State, Country)	(1)(b) Country of Citizenship or Incorporation	(1)(c) Number and Percentage of Each Class of Voting Securities (1)	(2)(a) Name & Address (City, State, Country)	(2)(b) Country of Citizenship or Incorporation	(2)(c) Number and Percentage of Each Class of Voting Securities
Dimensional Fund Advisors, LP Austin, TX	USA	3,189,476- 7.27%	WesBanco Trust and Investment Services Wheeling, WV	USA	1,759,303 - 4.57% (2)
The Vanguard Group, Inc. Malvern, PA	USA	3,308,618 - 7.54%			
BlackRock, Inc. New York, NY	USA	2,602,200 - 5.90%			

(1) The securities holders may not have power to vote these shares

(2) The securities holder's ownership at 12/31/16

Form FR Y-6
WesBanco, Inc.
December 31, 2016

Report Item 4: Directors and Officers

(1) (2) (3)(a)(b)(c) and (4)(a)(b)(c)

(1) Names & Addresses (City, State, Country)	(2) Principal Occupation if other than with Bank Holding Company	(3)(a) Title & Position with Bank Holding Company	(3)(b) Title & Position with Subsidiaries (include names of subsidiaries)	(3)(c) Title & Position with Other Businesses (include names of other businesses)	(4)(a) Percentage of Voting Shares in Bank Holding Company	(4)(b) Percentage of Voting Shares in Subsidiaries (include names of subsidiaries)	(4)(c) List names of other companies (includes partnerships) if 25% or more of voting securities are held (List names of companies and percentage of voting securities held)
Lynn D. Asensio Columbus, OH, USA		Executive Vice President - Retail Branch Operations	Executive Vice President - Retail Branch Operations, WesBanco Bank, Inc.		*	None	None
Ivan L. Burdine Westerville OH, USA		Executive Vice President - Chief Credit Officer	Executive Vice President - Chief Credit Officer, WesBanco Bank, Inc.		*	None	None
Stephen J. Callen Morgantown WV, USA	Executive	Director	Director, WesBanco Bank, Inc.	Vice President, Gold Crest Properties	*	None	LSV, LLC (50%); Georgetown Apartments (50%); Spruce Conservation Reserve (100%); First Colonial, Inc. (50%); CDC Development Corp. (37%); Third Morgan Investment Properties LLC (50%)
Todd F. Clossin St. Clairsville, OH, USA		Director, President & Chief Executive Officer	Director, President & Chief Executive Officer, WesBanco Bank, Inc.; Director and President, WesBanco Properties, Inc.; Director, WesBanco Securities, Inc.; Director, WesBanco Insurance Services, Inc.		*	None	None
Christopher V. Criss Parkersburg, WV, USA	Executive	Director	Director, WesBanco Bank, Inc.	President & Chief Executive Officer, Atlas Towing Co.	*	None	None
Jonathan D. Dargusch Columbus, OH, USA		Executive Vice President - Wealth Management	Executive Vice President - Wealth Management, WesBanco Bank, Inc.; Director WesBanco Securities, Inc.		*	None	None
Gregory A. Dugan St. Clairsville, OH, USA		Executive Vice President & Senior Operations Officer	Executive Vice President - Operations, WesBanco Bank, Inc.; Director WesBanco Properties, Inc.		*	None	None

*Beneficial ownership does not exceed one percent (1%)

Form FR Y-6
WesBanco, Inc.
December 31, 2016

Report Item 4: Directors and Officers
(1) (2) (3)(a)(b)(c) and (4)(a)(b)(c)

(1) Names & Addresses (City, State, Country)	(2) Principal Occupation if other than with Bank Holding Company	(3)(a) Title & Position with Bank Holding Company	(3)(b) Title & Position with Subsidiaries (include names of subsidiaries)	(3)(c) Title & Position with Other Businesses (include names of other businesses)	(4)(a) Percentage of Voting Shares in Bank Holding Company	(4)(b) Percentage of Voting Shares in Subsidiaries (include names of subsidiaries)	(4)(c) List names of other companies (includes partnerships) if 25% or more of voting securities are held (List names of companies and percentage of voting securities held)
Abigail M. Feinknopf Columbus, OH, USA	Marketing Consultant	Director	Director, WesBanco Bank, Inc.	Marketing Consultant, Feinknopf Photography	*	None	None
Ernest S. Fragale Bridgeport, WV, USA	Executive	Director	Director, WesBanco Bank, Inc.	Vice President, Daisy Development Co.	*	None	None
James C. Gardill Glen Dale, WV, USA	Lawyer	Director & Chairman of the Board	Director, WesBanco Bank, Inc.; Director WesBanco Securities, Inc.; WesBanco Insurance Services, Inc.	Member, Phillips, Gardill Kaiser & Altmeyer PLLC	*	None	None
D. Bruce Knox McArthur, OH, USA	Investor	Director	Director, WesBanco Bank, Inc.		*	None	None
Lisa A. Knutson Okeana, OH, USA	Executive	Director	Director, WesBanco Bank, Inc.	Chief Administrative Officer, E.W. Scripps Company	*	None	None
Gary L. Libs Floyds Knobs, IN, USA	Executive	Director	Director, WesBanco Bank, Inc.	President & CEO, Libs Paving Co.	*	None	Libs Paving Co. (51%); Asphalt Supply Co., Inc. (50%); Roll, Inc. (50%); Arbor Place LLC (50%)
Paul M. Limbert Wheeling, WV, USA	Retired	Director	Director, WesBanco Bank, Inc.		*	None	None
Jay T. McCamic Wheeling, WV, USA	Lawyer	Director	Director, WesBanco Bank, Inc.	Lawyer, President, McCamic, Sacco, & McCoid PLLC	*	None	None
F. Eric Nelson, Jr. Charleston, WV, USA	Executive	Director	Director, WesBanco Bank, Inc.	President, Nelson Enterprises	*	None	Nelson Enterprises (33%); EBW Associates LLC (33%); Trash, LLC (50%);
Ronald W. Owen Pittsburgh PA, USA	Executive	Director	Director, WesBanco Bank, Inc.	Vice President, Fidelity National Title Insurance Co.	*	None	None

*Beneficial ownership does not exceed one percent (1%)

Form FR Y-6
WesBanco, Inc.
December 31, 2016

Report Item 4: Directors and Officers

(1) (2) (3)(a)(b)(c) and (4)(a)(b)(c)

(1) Names & Addresses (City, State, Country)	(2) Principal Occupation if other than with Bank Holding Company	(3)(a) Title & Position with Bank Holding Company	(3)(b) Title & Position with Subsidiaries (include names of subsidiaries)	(3)(c) Title & Position with Other Businesses (include names of other businesses)	(4)(a) Percentage of Voting Shares in Bank Holding Company	(4)(b) Percentage of Voting Shares in Subsidiaries (include names of subsidiaries)	(4)(c) List names of other companies (includes partnerships) if 25% or more of voting securities are held (List names of companies and percentage of voting securities held)
Michael L. Perkins St. Clairsville, OH, USA		Executive Vice President - Chief Risk & Administrative Officer	Executive Vice President - Chief Risk & Administrative Officer, WesBanco Bank, Inc.		*	None	None
Anthony F. Pietranton Weirton WV, USA		Executive Vice President - Human Resources	Executive Vice President - Human Resources, WesBanco Bank, Inc.		*	None	None
Brent E. Richmond Glen Dale, WV, USA		Executive Vice President - Treasury & Strategic Planning	Executive Vice President, WesBanco Bank, Inc.; Vice President & Director, WesBanco Properties, Inc.; Director, WesBanco Securities, Inc.; Director, WesBanco Insurance Services, Inc.		*	None	None
Denise Knouse-Snyder Triadelphia, WV, USA	Lawyer	Director	Director, WesBanco Bank, Inc.	Member, Phillips, Gardill, Kaiser & Almeyer PLLC	*	None	None
Richard G. Spencer Cranberry Township, PA, USA	Retired	Director	Director, WesBanco Bank, Inc.		*	None	None

*Beneficial ownership does not exceed one percent (1%)

Form FR Y-6
WesBanco, Inc.
December 31, 2016

Report Item 4: Directors and Officers

(1) (2) (3)(a)(b)(c) and (4)(a)(b)(c)

(1) Names & Addresses (City, State, Country)	(2) Principal Occupation if other than with Bank Holding Company	(3)(a) Title & Position with Bank Holding Company	(3)(b) Title & Position with Subsidiaries (include names of subsidiaries)	(3)(c) Title & Position with Other Businesses (include names of other businesses)	(4)(a) Percentage of Voting Shares in Bank Holding Company	(4)(b) Percentage of Voting Shares in Subsidiaries (include names of subsidiaries)	(4)(c) List names of other companies (includes partnerships) if 25% or more of voting securities are held (List names of companies and percentage of voting securities held)
Kerry M. Stemler Sellersburg, IN, USA	Executive	Director	Director, WesBanco Bank, Inc.	President & CEO, KM Stemler Company	*	None	KM Stemler Co., Inc. (100%); KM Stemler Trucking, Inc. (49%); Broadway Properties, LLC (50%); Broadway Properties Management LLC (50%); 1634 Broadway LLC (50%); 1632 Broadway LLC (50%); 1630 Broadway LLC (50%); Progressive Site LLC (50%); KM Stemler Developers LC (50%); One Three One Property LLC (50%); Blackstone Property LLC (50%); K&M Developers LLC (50%); Progress Way Property LLC (50%); Bonterra LLA (50%); Bridgeway Development LLC (50%); Bridgeway 2 LLC (50%)
Reed J. Tanner Morgantown, WV, USA	Certified Public Accountant	Director	Director, WesBanco Bank, Inc.	Owner/Member, Suttle & Stalnaker, PLLC	*	None	RTanner Associates PLLC (75%)
Robert H. Young Canonsburg, PA, USA		Executive Vice President & Chief Financial Officer	Executive Vice President & Chief Financial Officer, WesBanco Bank, Inc.; Director & Treasurer WesBanco Properties, Inc.; Director, WesBanco Asset Management, Inc.		*	None	None
Jayson M. Zatta Wintersville, OH, USA		Executive Vice President & Chief Lending Officer	Executive Vice President & Chief Lending Officer, WesBanco Bank, Inc.		*	None	None
Charlotte A. Zuschlag Gibsonia, PA, USA	Retired	Director	Director, WesBanco Bank, Inc.				

*Beneficial ownership does not exceed one percent (1%)