Property preservation path

Property preservation is the action taken by a servicer to secure, preserve and maintain a property.

WELLS FARGO HOME MORTGAGE

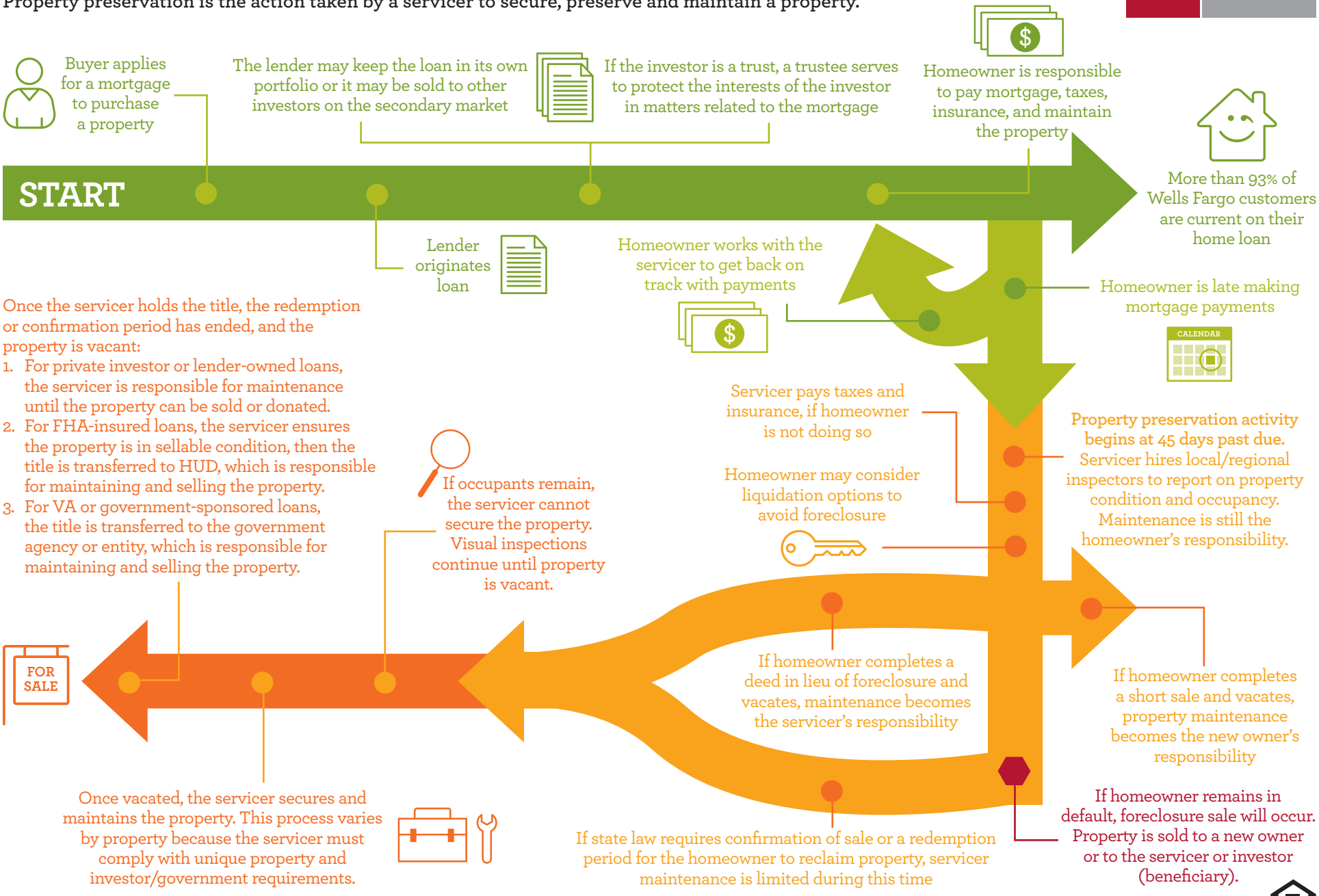

Wells Fargo Home Mortgage is a division of Wells Fargo Bank, N.A. © 2013 Wells Fargo Bank, N.A. All rights reserved. NMLSR ID 399801.

EQUAL HOUSING LENDER