

Board of Governors of the Federal Reserve System



Annual Report of Holding Companies—FR Y-6

Report at the close of business as of the end of fiscal year

This Report is required by law: Section 5(c)(1)(A) of the Bank Holding Company Act (12 U.S.C. § 1844(c)(1)(A)); sections 8(a) and 13(a) of the International Banking Act (12 U.S.C. §§ 3108(a) and 3108(a)); sections 11(a)(1), 25, and 25A of the Federal Reserve Act (12 U.S.C. §§ 248(a)(1), 602, and 611a); and sections 113, 165, 312, 618, and 809 of the Dodd-Frank Act (12 U.S.C. §§ 5361, 5365, 5412, 1850a(c)(1), and 5468(b)(1)). Return to the appropriate Federal Reserve Bank the original and the number of copies specified.

This report form is to be filed by all top-tier bank holding companies, top-tier savings and loan holding companies, and U.S. intermediate holding companies organized under U.S. law, and by any foreign banking organization that does not meet the requirements of and is not treated as a qualifying foreign banking organization under Section 211.23 of Regulation K (12 C.F.R. § 211.23). (See page one of the general instructions for more detail of who must file.) The Federal Reserve may not conduct or sponsor, and an organization (or a person) is not required to respond to, an information collection unless it displays a currently valid OMB control number.

NOTE: The Annual Report of Holding Companies must be signed by one director of the top-tier holding company. This individual should also be a senior official of the top-tier holding company. In the event that the top-tier holding company does not have an individual who is a senior official and is also a director, the chairman of the board must sign the report. If the holding company is an ESOP/ESOT formed as a corporation or is an LLC, see the General Instructions for the appropriate individual who must sign the report.

Date of Report (top-tier holding company's fiscal year-end):

12/31/2021

Month / Day / Year

NA

Reporter's Legal Entity Identifier (LEI) (20-Character LEI Code)

Reporter's Name, Street, and Mailing Address

WesBanco, Inc.

Legal Title of Holding Company

Bank Plaza

(Mailing Address of the Holding Company) Street / P.O. Box

Wheeling

West Virginia

26003

City

State

Zip Code

Physical Location (if different from mailing address)

Person to whom questions about this report should be directed:

Daniel K. Weiss, Jr

EVP & CFO

Name

Title

304-231-1437

Area Code / Phone Number / Extension

304-234-9450

Area Code / FAX Number

weiss@westbanco.com

E-mail Address

www.wesbanco.com

Address (URL) for the Holding Company's web page

Todd F. Clossin

Name of the Holding Company Director and Official

President & CEO

Title of the Holding Company Director and Official

I attest that the Annual Report of Holding Companies (including the supporting attachments) for this report date has been prepared in conformance with the instructions issued by the Federal Reserve System and are true and correct to the best of my knowledge and belief.

With respect to information regarding individuals contained in this report, the Reporter certifies that it has the authority to provide this information to the Federal Reserve. The Reporter also certifies that it has the authority, on behalf of each individual, to consent or object to public release of information regarding that individual. The Federal Reserve may assume, in the absence of a request for confidential treatment submitted in accordance with the Board's "Rules Regarding Availability of Information," 12 C.F.R. Part 261, that the Reporter and individual consent to public release of all details in the report concerning that individual.

Todd F. Clossin

Signature of Holding Company Director and Official

3/21/22

Date of Signature

For holding companies not registered with the SEC—Indicate status of Annual Report to Shareholders:

- is included with the FR Y-6 report
- will be sent under separate cover
- is not prepared

For Federal Reserve Bank Use Only

RSSD ID

C.I.

Is confidential treatment requested for any portion of this report submission?  No  Yes

In accordance with the General Instructions for this report (check only one):

1. a letter justifying this request is being provided along with the report.
2. a letter justifying this request has been provided separately.

NOTE: Information for which confidential treatment is being requested must be provided separately and labeled as "confidential."

Public reporting burden for this information collection is estimated to vary from 1.3 to 101 hours per response, with an average of 5.50 hours per response, including time to gather and maintain data in the required form and to review instructions and complete the information collection. Send comments regarding this burden estimate or any other aspect of this collection of information, including suggestions for reducing this burden to: Secretary, Board of Governors of the Federal Reserve System, 20th and C Streets, NW, Washington, DC 20551, and to the Office of Management and Budget, Paperwork Reduction Project (7130-0297), Washington, DC 20503.

WesBanco, Inc.  
Organization Chart  
31-Dec-21

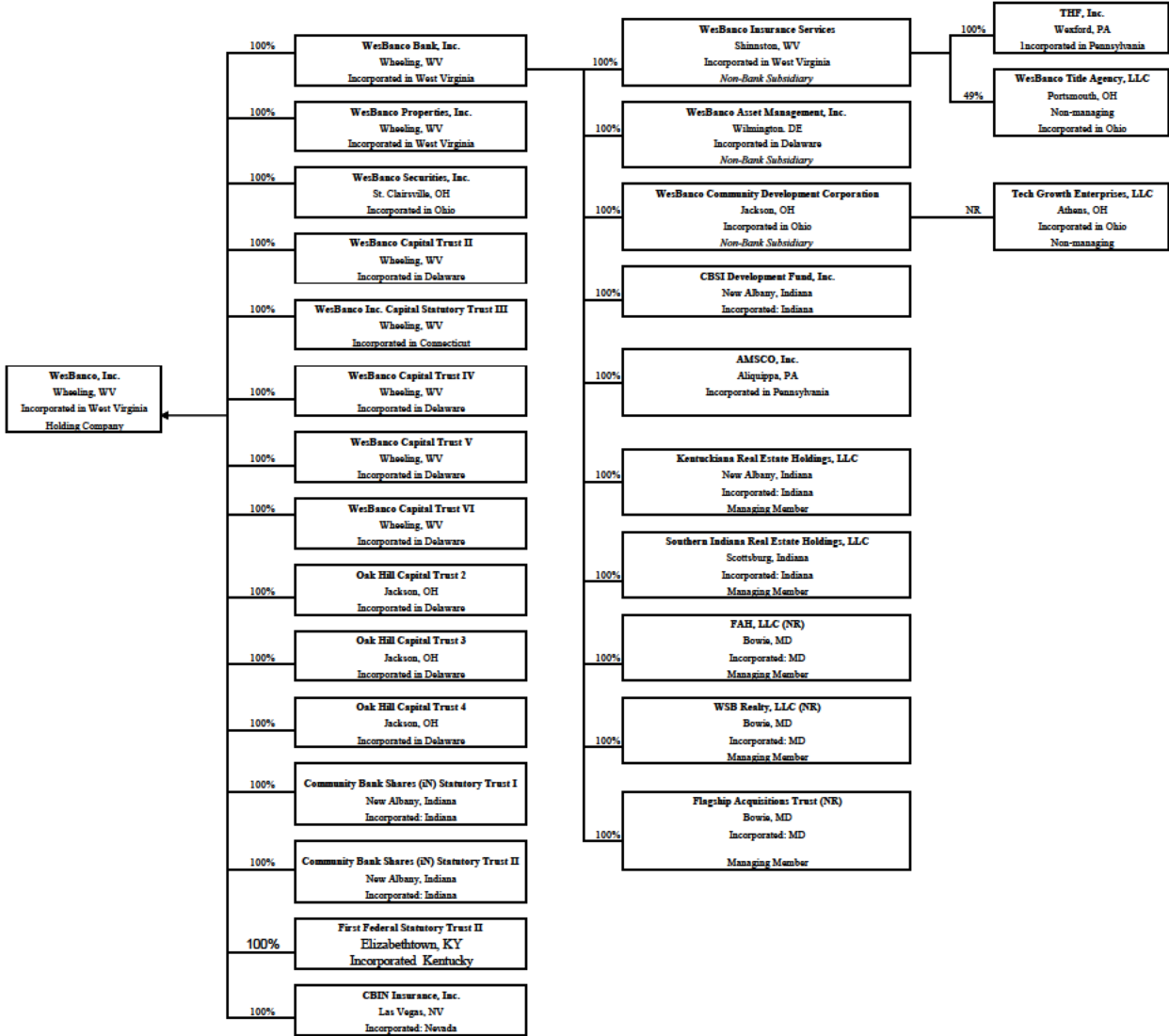

\* WesBanco Bank, Inc. is the only company in the organization with an LEI: QGPHQ1ENZ00LJRFTH41  
NR This company is not reportable on the FRY-10.

**Results: A list of branches for your holding company: WESBANCO, INC. (1070448) of WHEELING, WV.**  
The data are as of 12/31/2021. Data reflects information that was received and processed through 01/12/2022.

**Reconciliation and Verification Steps**

1. In the **Data Action** column of each branch row, enter one or more of the actions specified below
2. If required, enter the date in the **Effective Date** column

**Actions**

- OK:** If the branch information is correct, enter 'OK' in the **Data Action** column.
- Change:** If the branch information is incorrect or incomplete, revise the data, enter 'Change' in the **Data Action** column and the date when this information first became valid in the **Effective Date** column.
- Close:** If a branch listed was sold or closed, enter 'Close' in the **Data Action** column and the sale or closure date in the **Effective Date** column.
- Delete:** If a branch listed was never owned by this depository institution, enter 'Delete' in the **Data Action** column.
- Add:** If a reportable branch is missing, insert a row, add the branch data, and enter 'Add' in the **Data Action** column and the opening or acquisition date in the **Effective Date** column.

If printing this list, you may need to adjust your page setup in MS Excel. Try using landscape orientation, page scaling, and/or legal sized paper.

**Submission Procedure**

When you are finished, send a saved copy to your FRB contact. See the detailed instructions on this site for more information.  
If you are e-mailing this to your FRB contact, put your institution name, city and state in the subject line of the e-mail.

**Note:**

To satisfy the **FR Y-10 reporting requirements**, you must also submit FR Y-10 Domestic Branch Schedules for each branch with a **Data Action** of **Change, Close, Delete, or Add**.  
The FR Y-10 report may be submitted in a hardcopy format or via the FR Y-10 Online application - <https://y10online.federalreserve.gov>.

\* FDIC UNINUM, Office Number, and ID\_RSSD columns are for reference only. Verification of these values is not required.

Data Actio	Effective Date	Branch Service Type	Branch ID_RSSD*	Popular Name	Street Address	City	State	Zip Code	County	Country	FDIC UNINUM*	Office Number*	Head Office	Head Office ID_RSSD*	Comments
OK		Full Service (Head Office)	645625	WESBANCO BANK, INC.	ONE BANK PLAZA	WHEELING	WV	26003	OHIO	UNITED STATES	Not Required	Not Required	WESBANCO BANK, INC.	645625	
OK		Full Service	3500453	FLOYDS KNOBS BRANCH	701 HIGHLANDER POINT DRIVE	FLOYDS KNOBS	IN	47119	FLOYD	UNITED STATES	Not Required	Not Required	WESBANCO BANK, INC.	645625	
OK		Full Service	2648291	HIGHWAY 62 BRANCH	5112 HIGHWAY 62	JEFFERSONVILLE	IN	47130	CLARK	UNITED STATES	Not Required	Not Required	WESBANCO BANK INC.	645625	
OK		Full Service	2356046	JEFFERSON BRANCH	201 WEST COURT AVENUE	JEFFERSONVILLE	IN	47130	CLARK	UNITED STATES	Not Required	Not Required	WESBANCO BANK, INC.	645625	
OK		Full Service	3323054	PEACHTREE	4328 CHARLESTOWN ROAD	NEW ALBANY	IN	47150	FLOYD	UNITED STATES	Not Required	Not Required	WESBANCO BANK, INC.	645625	
OK		Full Service	54375	SPRING STREET BRANCH	101 WEST SPRING STREET	NEW ALBANY	IN	47150	FLOYD	UNITED STATES	Not Required	Not Required	WESBANCO BANK, INC.	645625	
OK		Full Service	3500499	STATE STREET BRANCH	480 NEW ALBANY PLAZA	NEW ALBANY	IN	47150	FLOYD	UNITED STATES	Not Required	Not Required	WESBANCO BANK, INC.	645625	
OK		Full Service	753548	SCOTTSBURG BRANCH	125 WEST MCCLAIN AVENUE	SCOTTSBURG	IN	47170	SCOTT	UNITED STATES	Not Required	Not Required	WESBANCO BANK, INC.	645625	
OK		Limited Service	880248	WARDELL STREET DRIVE-THRU	155 WEST WARDELL	SCOTTSBURG	IN	47170	SCOTT	UNITED STATES	Not Required	Not Required	WESBANCO BANK, INC.	645625	
OK		Full Service	3500426	HAMBURG BRANCH	102 HERITAGE SQUARE	SELLERSBURG	IN	47172	CLARK	UNITED STATES	Not Required	Not Required	WESBANCO BANK, INC.	645625	
OK		Full Service	2488228	ALEXANDRIA BRANCH	7300 ALEXANDRIA PIKE	ALEXANDRIA	KY	41001	CAMPBELL	UNITED STATES	Not Required	Not Required	WESBANCO BANK, INC.	645625	
OK		Full Service	3322776	EAST JOHN ROWAN BOULEVARD	401 EAST JOHN ROWAN BOULEVARD	BARDESTOWN	KY	40004	NELSON	UNITED STATES	Not Required	Not Required	WESBANCO BANK INC.	645625	
OK		Full Service	2488219	BELLEVUE BRANCH	164 FAIRFIELD AVENUE	BELLEVUE	KY	41073	CAMPBELL	UNITED STATES	Not Required	Not Required	WESBANCO BANK, INC.	645625	
OK		Full Service	3322749	EAST BROADWAY BRANCH	416 EAST BROADWAY	BRANDENBURG	KY	40108	MEADE	UNITED STATES	Not Required	Not Required	WESBANCO BANK, INC.	645625	
OK		Full Service	3619887	PEAR ORCHARD BRANCH	2101 NORTH DIXIE HIGHWAY	ELIZABETHTOWN	KY	42701	HARDIN	UNITED STATES	Not Required	Not Required	WESBANCO BANK, INC.	645625	
OK		Full Service	3648449	RING ROAD BRANCH	3030 RING ROAD	ELIZABETHTOWN	KY	42701	HARDIN	UNITED STATES	Not Required	Not Required	WESBANCO BANK, INC.	645625	
OK		Full Service	786742	WEST DIXIE BRANCH	425 WEST DIXIE AVENUE	ELIZABETHTOWN	KY	42701	HARDIN	UNITED STATES	Not Required	Not Required	WESBANCO BANK, INC.	645625	
OK		Full Service	3468030	FLORENCE BRANCH	8730 US HIGHWAY 42	FLORENCE	KY	41042	BOONE	UNITED STATES	Not Required	Not Required	WESBANCO BANK, INC.	645625	
OK		Full Service	2928845	FT THOMAS BRANCH	34 NORTH FT THOMAS AVENUE	FORT THOMAS	KY	41075	CAMPBELL	UNITED STATES	Not Required	Not Required	WESBANCO BANK INC.	645625	
OK		Full Service	490142	CARDINAL HILLS BRANCH	555 VERSAILLES ROAD	FRANKFORT	KY	40601	FRANKLIN	UNITED STATES	Not Required	Not Required	WESBANCO BANK, INC.	645625	
OK		Full Service	1989399	EAST BRANCH	154 VERSAILLES ROAD	FRANKFORT	KY	40601	FRANKLIN	UNITED STATES	Not Required	Not Required	WESBANCO BANK INC.	645625	
OK		Full Service	728742	FARMERS MAIN	125 WEST MAIN STREET	FRANKFORT	KY	40601	FRANKLIN	UNITED STATES	Not Required	Not Required	WESBANCO BANK, INC.	645625	
OK		Full Service	1002841	FRANKLIN SQUARE BRANCH	1301 U.S. 127 SOUTH	FRANKFORT	KY	40601	FRANKLIN	UNITED STATES	Not Required	Not Required	WESBANCO BANK, INC.	645625	
OK		Full Service	3560082	WEST BRANCH	1401 LOUISVILLE ROAD	FRANKFORT	KY	40601	FRANKLIN	UNITED STATES	Not Required	Not Required	WESBANCO BANK, INC.	645625	
OK		Full Service	1223758	BRADFORD BRANCH	100 NORTH BRADFORD LANE	GEORGETOWN	KY	40324	SCOTT	UNITED STATES	Not Required	Not Required	WESBANCO BANK, INC.	645625	
OK		Full Service	607511	GEORGETOWN MAIN STREET BR	200 EAST MAIN ST.	GEORGETOWN	KY	40324	SCOTT	UNITED STATES	Not Required	Not Required	WESBANCO BANK, INC.	645625	
OK		Full Service	4098434	UNITED SQUARE BRANCH	100 FARMERS BANK DRIVE	GEORGETOWN	KY	40324	SCOTT	UNITED STATES	Not Required	Not Required	WESBANCO BANK, INC.	645625	
OK		Full Service	3675623	HIGHLAND HEIGHTS BRANCH	2911 ALEXANDRIA PIKE	HIGHLAND HEIGHTS	KY	41076	CAMPBELL	UNITED STATES	Not Required	Not Required	WESBANCO BANK INC.	645625	
OK		Full Service	638047	LAWRENCEBURG BRANCH	128 SOUTH MAIN STREET	LAWRENCEBURG	KY	40342	ANDERSON	UNITED STATES	Not Required	Not Required	WESBANCO BANK, INC.	645625	
OK		Full Service	576943	WEST PARK BRANCH	201 WEST PARK SHOPPING CENTER	LAWRENCEBURG	KY	40342	ANDERSON	UNITED STATES	Not Required	Not Required	WESBANCO BANK INC.	645625	
OK		Full Service	3668380	HARRODSBURG ROAD BRANCH	3098 HARRODSBURG ROAD	LEXINGTON	KY	40503	FAYETTE	UNITED STATES	Not Required	Not Required	WESBANCO BANK, INC.	645625	
OK		Full Service	3812419	SIR BARTON BRANCH	2509 SIR BARTON WAY	LEXINGTON	KY	40509	FAYETTE	UNITED STATES	Not Required	Not Required	WESBANCO BANK, INC.	645625	
OK		Full Service	4145084	TATES CREEK BRANCH	3346 TATES CREEK RD	LEXINGTON	KY	40502	FAYETTE	UNITED STATES	Not Required	Not Required	WESBANCO BANK, INC.	645625	
OK		Full Service	4182089	VINE STREET BRANCH	400 EAST VINE STREET	LEXINGTON	KY	40507	FAYETTE	UNITED STATES	Not Required	Not Required	WESBANCO BANK, INC.	645625	
OK		Full Service	4182913	BLAKENBAKER BANKING CENT	301 BLAKENBAKER PARKWAY	LOUISVILLE	KY	40243	JEFFERSON	UNITED STATES	Not Required	Not Required	WESBANCO BANK, INC.	645625	
OK		Full Service	3221806	ST. MATTHEWS BRANCH	4510 SHELBYVILLE ROAD	LOUISVILLE	KY	40207	JEFFERSON	UNITED STATES	Not Required	Not Required	WESBANCO BANK, INC.	645625	
OK		Full Service	3323362	STONY BROOK BRANCH	3650 SOUTH HURSTBOURNE PARKW	LOUISVILLE	KY	40299	JEFFERSON	UNITED STATES	Not Required	Not Required	WESBANCO BANK INC.	645625	
OK		Full Service	3322637	MOUNT WASHINGTON BRANC	279 NORTH BARDSTOWN ROAD	MOUNT WASHINGTON	KY	40047	BULLITT	UNITED STATES	Not Required	Not Required	WESBANCO BANK, INC.	645625	
OK		Full Service	2111553	NEWPORT BRANCH	103 CHURCHILL DRIVE	NEWPORT	KY	41071	CAMPBELL	UNITED STATES	Not Required	Not Required	WESBANCO BANK INC.	645625	

OK		Full Service	3675708	NICHOLASVILLE KROGER BRAN	995 SOUTH MAIN STREET	NICHOLASVILLE	KY	40356	JESSAMINE	UNITED STATES	Not Required	Not Required	WESBANCO BANK, INC.	645625
OK		Full Service	2480512	NICHOLASVILLE MAIN STREET	201 NORTH MAIN STREET	NICHOLASVILLE	KY	40356	JESSAMINE	UNITED STATES	Not Required	Not Required	WESBANCO BANK, INC.	645625
OK		Full Service	2856582	ORCHARD BRANCH	986 NORTH MAIN STREET	NICHOLASVILLE	KY	40356	JESSAMINE	UNITED STATES	Not Required	Not Required	WESBANCO BANK, INC.	645625
OK		Full Service	868246	RADCLIFF OFFICE	645 SOUTH DIXIE BOULEVARD	RADCLIFF	KY	40160	HARDIN	UNITED STATES	Not Required	Not Required	WESBANCO BANK, INC.	645625
OK		Full Service	2693844	NORTH BULLITT BRANCH	4810 NORTH PRESTON HIGHWAY	SHEPHERDSVILLE	KY	40165	BULLITT	UNITED STATES	Not Required	Not Required	WESBANCO BANK, INC.	645625
OK		Full Service	3322673	SHEPHERDSVILLE BRANCH	395 NORTH BUCKMAN STREET	SHEPHERDSVILLE	KY	40165	BULLITT	UNITED STATES	Not Required	Not Required	WESBANCO BANK, INC.	645625
OK		Full Service	479914	VERSAILLES BRANCH	100 UNITED DRIVE	VERSAILLES	KY	40383	WOODFORD	UNITED STATES	Not Required	Not Required	WESBANCO BANK, INC.	645625
OK		Full Service	3322758	FLAHERTY BRANCH	4055 FLAHERTY ROAD	VINE GROVE	KY	40175	MADEA	UNITED STATES	Not Required	Not Required	WESBANCO BANK, INC.	645625
OK		Full Service	3819548	ANNAPOLIS BRANCH	2530 RIVA ROAD, SUITE 100	ANNAPOLIS	MD	21401	ANNE ARUNDEL	UNITED STATES	Not Required	Not Required	WESBANCO BANK, INC.	645625
OK		Full Service	3287884	CANTON-HIGHLANDTOWN BR	531 SOUTH CONKLING STREET	BALTIMORE	MD	21224	BALTIMORE CITY	UNITED STATES	Not Required	Not Required	WESBANCO BANK, INC.	645625
OK		Full Service	4503639	N CHARLES STREET BRANCH	344 N CHARLES STREET	BALTIMORE	MD	21201	BALTIMORE CITY	UNITED STATES	Not Required	Not Required	WESBANCO BANK, INC.	645625
OK		Full Service	3676910	BEL AIR BRANCH	602 HOAGIE DRIVE	BEL AIR	MD	21014	HARFORD	UNITED STATES	Not Required	Not Required	WESBANCO BANK, INC.	645625
OK		Full Service	1401387	BOWIE BRANCH	1525 POINTER RIDGE PLACE	BOWIE	MD	20716	PRINCE GEORGES	UNITED STATES	Not Required	Not Required	WESBANCO BANK, INC.	645625
OK		Full Service	32122	BRYANS ROAD BRANCH	7175 INDIAN HEAD HWY	BRYANS ROAD	MD	20616	CHARLES	UNITED STATES	Not Required	Not Required	WESBANCO BANK, INC.	645625
OK		Full Service	36326	CALIFORNIA BRANCH	22741 THREE NOTCH ROAD	CALIFORNIA	MD	20619	ST MARYS	UNITED STATES	Not Required	Not Required	WESBANCO BANK, INC.	645625
OK		Full Service	997726	ARBUTUS-CATONSVILLE BRAN	817 MAIDEN CHOICE LANE, SUITE 1	CATONSVILLE	MD	21228	BALTIMORE	UNITED STATES	Not Required	Not Required	WESBANCO BANK, INC.	645625
OK		Full Service	3288863	CLARKSBURG BRANCH	23400 FREDERICK ROAD	CLARKSBURG	MD	20871	MONTGOMERY	UNITED STATES	Not Required	Not Required	WESBANCO BANK, INC.	645625
OK		Full Service	3295302	CLINTON BRANCH	7801 OLD BRANCH AVENUE	CLINTON	MD	20735	PRINCE GEORGES	UNITED STATES	Not Required	Not Required	WESBANCO BANK, INC.	645625
OK		Full Service	3934900	COCKEYSVILLE BRANCH	10301 YORK ROAD	COCKEYSVILLE	MD	21030	BALTIMORE	UNITED STATES	Not Required	Not Required	WESBANCO BANK, INC.	645625
OK		Full Service	1198614	DAMASCUS BRANCH	26500 RIDGE ROAD	DAMASCUS	MD	20872	MONTGOMERY	UNITED STATES	Not Required	Not Required	WESBANCO BANK, INC.	645625
OK		Full Service	5376577	ROUTE 100 BRANCH	6050 MEADOWRIDGE CENTER DRIV	ELK RIDGE	MD	21075	HOWARD	UNITED STATES	Not Required	Not Required	WESBANCO BANK, INC.	645625
OK		Full Service	38423	FORT WASHINGTON BRANCH	12740 OLD FORT ROAD	FORT WASHINGTON	MD	20744	PRINCE GEORGES	UNITED STATES	Not Required	Not Required	WESBANCO BANK, INC.	645625
OK		Full Service	936024	GLEN BURNIE BRANCH	427 CRAIN HIGHWAY NORTH	GLEN BURNIE	MD	21061	ANNE ARUNDEL	UNITED STATES	Not Required	Not Required	WESBANCO BANK, INC.	645625
OK		Full Service	3971099	FAIRWOOD BRANCH	12100 ANNAPOLIS ROAD SUITE 1	GLENN DALE	MD	20769	PRINCE GEORGES	UNITED STATES	Not Required	Not Required	WESBANCO BANK, INC.	645625
OK		Full Service	3726310	GREENBELT BRANCH	6421 IVY LANE	GREENBELT	MD	20770	PRINCE GEORGES	UNITED STATES	Not Required	Not Required	WESBANCO BANK, INC.	645625
OK		Full Service	37921	LA PLATA BRANCH	101 CHARLES STREET SUITE 102	LA PLATA	MD	20646	CHARLES	UNITED STATES	Not Required	Not Required	WESBANCO BANK, INC.	645625
OK		Full Service	5088610	LEONARDTOWN BRANCH	23152 NEWTOWNE NECK ROAD	LEONARDTOWN	MD	20650	ST MARYS	UNITED STATES	Not Required	Not Required	WESBANCO BANK, INC.	645625
OK		Full Service	4154929	MILLERSVILLE BRANCH	676 OLD MILL ROAD	MILLERSVILLE	MD	21108	ANNE ARUNDEL	UNITED STATES	Not Required	Not Required	WESBANCO BANK, INC.	645625
OK		Full Service	3292093	GREEN VALLEY BRANCH	11801 FINGERBOARD RD	MONROVIA	MD	21770	FREDERICK	UNITED STATES	Not Required	Not Required	WESBANCO BANK, INC.	645625
OK		Full Service	3957075	MOUNT AIRY BRANCH	201 E. RIDGEVILLE BOULEVARD	MOUNT AIRY	MD	21771	CARROLL	UNITED STATES	Not Required	Not Required	WESBANCO BANK, INC.	645625
OK		Full Service	2685090	EAST JOPPA ROAD BRANCH	1740 EAST JOPPA ROAD	PARKVILLE	MD	21234	BALTIMORE	UNITED STATES	Not Required	Not Required	WESBANCO BANK, INC.	645625
OK		Full Service	3726945	PERRY HALL BRANCH	4040 SCHROEDER AVENUE	PERRY HALL	MD	21128	BALTIMORE	UNITED STATES	Not Required	Not Required	WESBANCO BANK, INC.	645625
CHANGE	10/12/2021	Full Service	4158150	PIKESVILLE BRANCH	1732 REISTERTOWN RD	BALTIMORE	MD	21208	BALTIMORE	UNITED STATES	Not Required	Not Required	WESBANCO BANK, INC.	645625
OK		Full Service	2841917	PRINCE FREDERICK BRANCH	691 PRINCE FREDERICK BOULEVARD	PRINCE FREDERICK	MD	20678	CALVERT	UNITED STATES	Not Required	Not Required	WESBANCO BANK, INC.	645625
OK		Full Service	5139035	RIVERDALE BRANCH	6611 BALTIMORE AVENUE, SUITE 30	RIVERDALE PARK	MD	20737	PRINCE GEORGES	UNITED STATES	Not Required	Not Required	WESBANCO BANK, INC.	645625
OK		Full Service	4914794	ROCKVILLE PIKE BRANCH	1801 ROCKVILLE PIKE SUITE 100	ROCKVILLE	MD	20852	MONTGOMERY	UNITED STATES	Not Required	Not Required	WESBANCO BANK, INC.	645625
OK		Full Service	5010086	ROCKVILLE TOWN CENTER BR	196A E. MONTGOMERY AVENUE	ROCKVILLE	MD	20850	MONTGOMERY	UNITED STATES	Not Required	Not Required	WESBANCO BANK, INC.	645625
OK		Full Service	3466429	WALDORF CRAIN HIGHWAY BR	2995 CRAIN HIGHWAY, SUITE 100	WALDORF	MD	20601	CHARLES	UNITED STATES	Not Required	Not Required	WESBANCO BANK, INC.	645625
OK		Full Service	31620	WALDORF ROUTE 5 BRANCH	3135 LEONARDTOWN ROAD	WALDORF	MD	20601	CHARLES	UNITED STATES	Not Required	Not Required	WESBANCO BANK, INC.	645625
OK		Full Service	3283699	WESTMINSTER BRANCH	1046 BALTIMORE BLVD	WESTMINSTER	MD	21157	CARROLL	UNITED STATES	Not Required	Not Required	WESBANCO BANK, INC.	645625
OK		Full Service	2685184	BARLOW OFFICE	STATE ROUTE 550 & ROUTE 339	BARLOW	OH	45712	WASHINGTON	UNITED STATES	Not Required	Not Required	WESBANCO BANK, INC.	645625
OK		Full Service	237413	BARNESVILLE MAIN BRANCH	230 EAST MAIN STREET	BARNESVILLE	OH	43713	BELMONT	UNITED STATES	Not Required	Not Required	WESBANCO BANK, INC.	645625
OK		Full Service	114617	BEALLSVILLE BRANCH	52739 WASHINGTON STREET	BEALLSVILLE	OH	43716	MONROE	UNITED STATES	Not Required	Not Required	WESBANCO BANK, INC.	645625
OK		Full Service	300915	BETHESDA BRANCH	105 SOUTH MAIN STREET	BETHESDA	OH	43719	BELMONT	UNITED STATES	Not Required	Not Required	WESBANCO BANK, INC.	645625
OK		Full Service	77020	CAMBRIDGE BRANCH	850 WHEELING AVENUE	CAMBRIDGE	OH	43725	GUERNSEY	UNITED STATES	Not Required	Not Required	WESBANCO BANK, INC.	645625
OK		Full Service	3249369	CENTERVILLE MAIN BRANCH	1033 SOUTH MAIN STREET	CENTERVILLE	OH	45458	MONTGOMERY	UNITED STATES	Not Required	Not Required	WESBANCO BANK, INC.	645625
OK		Full Service	1229273	CHILLICOTHE BRANCH	49 EAST WATER ST.	CHILLICOTHE	OH	45601	ROSS	UNITED STATES	Not Required	Not Required	WESBANCO BANK, INC.	645625
OK		Full Service	790673	BLUE ASH BRANCH	4811 COOPER RD.	CINCINNATI	OH	45242	HAMILTON	UNITED STATES	Not Required	Not Required	WESBANCO BANK, INC.	645625
OK		Full Service	3668483	CHERRY GROVE BRANCH	8620 BEECHMONT AVENUE	CINCINNATI	OH	45255	HAMILTON	UNITED STATES	Not Required	Not Required	WESBANCO BANK, INC.	645625
OK		Full Service	3459869	FINNEYTOWN BRANCH	8670 WINTON ROAD	CINCINNATI	OH	45231	HAMILTON	UNITED STATES	Not Required	Not Required	WESBANCO BANK, INC.	645625
OK		Full Service	3459850	MONFORT HEIGHTS BRANCH	5511 CHEVIOT ROAD	CINCINNATI	OH	45247	HAMILTON	UNITED STATES	Not Required	Not Required	WESBANCO BANK, INC.	645625
OK		Full Service	3459878	MONTGOMERY ROAD BRANCH	9635 MONTGOMERY ROAD	CINCINNATI	OH	45242	HAMILTON	UNITED STATES	Not Required	Not Required	WESBANCO BANK, INC.	645625
OK		Full Service	3459832	ST. BERNARD BRANCH	4517 VINE STREET	CINCINNATI	OH	45217	HAMILTON	UNITED STATES	Not Required	Not Required	WESBANCO BANK, INC.	645625
OK		Full Service	2528227	CIRCLEVILLE BRANCH	1210 N COURT STREET	CIRCLEVILLE	OH	43113	PICKAWAY	UNITED STATES	Not Required	Not Required	WESBANCO BANK, INC.	645625
OK		Full Service	3927470	BEXLEY EAST BRANCH	2710 EAST MAIN STREET	COLUMBUS	OH	43209	FRANKLIN	UNITED STATES	Not Required	Not Required	WESBANCO BANK, INC.	645625
OK		Full Service	4639097	CLINTONVILLE	4380 N. HIGH ST	COLUMBUS	OH	43214	FRANKLIN	UNITED STATES	Not Required	Not Required	WESBANCO BANK, INC.	645625
OK		Limited Service	3927498	COLUMBUS SQUARE BRANCH	2700 EAST DUBLIN-GRANVILLE ROA	COLUMBUS	OH	43231	FRANKLIN	UNITED STATES	Not Required	Not Required	WESBANCO BANK, INC.	645625
OK		Full Service	4576857	DOWNTOWN COLUMBUS BR	33 N THIRD STREET	COLUMBUS	OH	43215	FRANKLIN	UNITED STATES	Not Required	Not Required	WESBANCO BANK, INC.	645625
OK		Full Service	3927500	LANE AVENUE BRANCH	1818 WEST LANE AVENUE	COLUMBUS	OH	43221	FRANKLIN	UNITED STATES	Not Required	Not Required	WESBANCO BANK, INC.	645625
OK		Full Service	3141539	NEW ALBANY BRANCH	5690 NORTH HAMILTON ROAD	COLUMBUS	OH	43230	FRANKLIN	UNITED STATES	Not Required	Not Required	WESBANCO BANK, INC.	645625
OK		Full Service	3927519	WEST HENDERSON ROAD BR	2000 WEST HENDERSON ROAD	COLUMBUS	OH	43220	FRANKLIN	UNITED STATES	Not Required	Not Required	WESBANCO BANK, INC.	645625
CHANGE	9/13/2021	Full Service	3379725	BEAVERCREEK BRANCH	1243 NORTH FAIRCHILD ROAD	DAYTON	OH	45432	GREENE	UNITED STATES	Not Required	Not Required	WESBANCO BANK, INC.	645625
OK		Full Service	3379695	CENTERVILLE BRANCH	6291 WILMINGTON PIKE	DAYTON	OH	45459	MONTGOMERY	UNITED STATES	Not Required	Not Required	WESBANCO BANK, INC.	645625
OK		Full Service	3379707	ENON BRANCH	7601 DAYTON ROAD	FAIRBORN	OH	45324	CLARK	UNITED STATES	Not Required	Not Required	WESBANCO BANK, INC.	645625
OK		Full Service	3459793	FLUSHING BRANCH	219 HIGH STREET	FLUSHING	OH	43977	BELMONT	UNITED STATES	Not Required	Not Required	WESBANCO BANK, INC.	645625
OK		Full Service	941970	FRANKLIN OFFICE	310 S MAIN ST	FRANKLIN	OH	45005	WARREN	UNITED STATES	Not Required	Not Required	WESBANCO BANK, INC.	645625
OK		Full Service	485513	FREEPORT BRANCH	102 EAST MAIN STREET	FREEPORT	OH	43973	HARRISON	UNITED STATES	Not Required	Not Required	WESBANCO BANK, INC.	645625

OK	Full Service	1901702	GAHANNA BRANCH	116 SOUTH STYGLER ROAD	GAHANNA	OH	43230	FRANKLIN	UNITED STATES	Not Required	Not Required	WESBANCO BANK, INC.	645625
OK	Full Service	2061386	GALLIPOLIS BRANCH	500 THIRD AVE	GALLIPOLIS	OH	45631	GALLIA	UNITED STATES	Not Required	Not Required	WESBANCO BANK, INC.	645625
OK	Full Service	3283242	GROVE CITY BRANCH	5901 HOOVER ROAD	GROVE CITY	OH	43123	FRANKLIN	UNITED STATES	Not Required	Not Required	WESBANCO BANK, INC.	645625
OK	Full Service	3459908	HARRISON AVENUE BRANCH	10575 HARRISON AVENUE	HARRISON	OH	45030	HAMILTON	UNITED STATES	Not Required	Not Required	WESBANCO BANK, INC.	645625
OK	Full Service	623575	IRONTON BRANCH	311 S FIFTH ST	IRONTON	OH	45638	LAWRENCE	UNITED STATES	Not Required	Not Required	WESBANCO BANK, INC.	645625
OK	Full Service	502120	IRONMAKERS BRANCH	975 EAST MAIN STREET	JACKSON	OH	45640	JACKSON	UNITED STATES	Not Required	Not Required	WESBANCO BANK, INC.	645625
OK	Full Service	305125	JACKSON BRANCH	300 E MAIN STREET	JACKSON	OH	45640	JACKSON	UNITED STATES	Not Required	Not Required	WESBANCO BANK, INC.	645625
OK	Full Service	332028	MARIETTA BRANCH	200 SECOND STREET	MARIETTA	OH	45750	WASHINGTON	UNITED STATES	Not Required	Not Required	WESBANCO BANK, INC.	645625
OK	Full Service	3668559	MASON BRANCH	6501 SOUTH MASON MONTGOMER	MASON	OH	45040	WARREN	UNITED STATES	Not Required	Not Required	WESBANCO BANK, INC.	645625
OK	Full Service	693475	MCARTHUR BRANCH	115 WEST MAIN ST.	MCARTHUR	OH	45651	VINTON	UNITED STATES	Not Required	Not Required	WESBANCO BANK, INC.	645625
OK	Limited Service	304623	AETNA DRIVE-IN BRANCH	410 NORTH FRONT ST	OAK HILL	OH	45656	JACKSON	UNITED STATES	Not Required	Not Required	WESBANCO BANK, INC.	645625
OK	Full Service	1464364	OAK HILL OFFICE	201 SOUTH FRONT ST.	OAK HILL	OH	45656	JACKSON	UNITED STATES	Not Required	Not Required	WESBANCO BANK, INC.	645625
OK	Full Service	2338668	PORTSMOUTH BRANCH	924 GALLIA STREET	PORTSMOUTH	OH	45662	SCIOTO	UNITED STATES	Not Required	Not Required	WESBANCO BANK, INC.	645625
OK	Full Service	3927489	SAWMILL ROAD BRANCH	10716 SAWMILL PARKWAY	POWELL	OH	43065	FRANKLIN	UNITED STATES	Not Required	Not Required	WESBANCO BANK, INC.	645625
OK	Full Service	3668504	PROCTORVILLE BRANCH	307 STATE STREET	PROCTORVILLE	OH	45669	LAWRENCE	UNITED STATES	Not Required	Not Required	WESBANCO BANK, INC.	645625
OK	Full Service	1847024	REYNOLDSBURG BRANCH	1880 BALTIMORE REYNOLDSBURG,	REYNOLDSBURG	OH	43068	FRANKLIN	UNITED STATES	Not Required	Not Required	WESBANCO BANK, INC.	645625
OK	Full Service	3360406	OHIO VALLEY PLAZA BRANCH	50690 VALLEY CENTER BOULEVARD	SAINT CLAIRSVILLE	OH	43950	BELMONT	UNITED STATES	Not Required	Not Required	WESBANCO BANK, INC.	645625
OK	Full Service	3360394	ST. CLAIRSVILLE MAIN BRANCH	135 WEST MAIN STREET	SAINT CLAIRSVILLE	OH	43950	BELMONT	UNITED STATES	Not Required	Not Required	WESBANCO BANK, INC.	645625
OK	Full Service	1166444	SHADYSIDE BRANCH	3868 CENTRAL AVE	SHADYSIDE	OH	43947	BELMONT	UNITED STATES	Not Required	Not Required	WESBANCO BANK, INC.	645625
OK	Full Service	3668513	SOUTH POINT BRANCH	404 SOLIDA ROAD	SOUTH POINT	OH	45680	LAWRENCE	UNITED STATES	Not Required	Not Required	WESBANCO BANK, INC.	645625
OK	Full Service	3379734	SPRINGFIELD MAIN BRANCH	28 EAST MAIN ST	SPRINGFIELD	OH	45502	CLARK	UNITED STATES	Not Required	Not Required	WESBANCO BANK, INC.	645625
OK	Full Service	3379752	UPPER VALLEY BRANCH	1480 UPPPER VALLEY PIKE	SPRINGFIELD	OH	45504	CLARK	UNITED STATES	Not Required	Not Required	WESBANCO BANK, INC.	645625
OK	Full Service	3360415	STEBENVILLE BRANCH	100 MALL DRIVE	STEBENVILLE	OH	43952	JEFFERSON	UNITED STATES	Not Required	Not Required	WESBANCO BANK, INC.	645625
OK	Full Service	2548878	WEST PORTSMOUTH BRANCH	2331 GALENA PIKE	WEST PORTSMOUTH	OH	45663	SCIOTO	UNITED STATES	Not Required	Not Required	WESBANCO BANK, INC.	645625
OK	Full Service	2949372	WHEELERSBURG BRANCH	9000 OHIO RIVER ROAD	WHEELERSBURG	OH	45694	SCIOTO	UNITED STATES	Not Required	Not Required	WESBANCO BANK, INC.	645625
OK	Full Service	236911	WOODSFIELD BRANCH	101 NORTH SYCAMORE ST.	WOODSFIELD	OH	43793	MONROE	UNITED STATES	Not Required	Not Required	WESBANCO BANK, INC.	645625
OK	Full Service	3379761	YELLOW SPRINGS BRANCH	50 KAHOE LANE	YELLOW SPRINGS	OH	45387	GREENE	UNITED STATES	Not Required	Not Required	WESBANCO BANK, INC.	645625
OK	Full Service	2102663	HOPEWELL TOWNSHIP BRANC	2293 BRODHEAD ROAD	ALQUIPPA	PA	15001	BEAVER	UNITED STATES	Not Required	Not Required	WESBANCO BANK, INC.	645625
OK	Full Service	3535875	AMBRIDGE BRANCH	506 MERCHANT STREET	AMBRIDGE	PA	15003	BEAVER	UNITED STATES	Not Required	Not Required	WESBANCO BANK, INC.	645625
OK	Full Service	2102681	BADEN BRANCH	1555 BEAVER ROAD	BADEN	PA	15005	BEAVER	UNITED STATES	Not Required	Not Required	WESBANCO BANK, INC.	645625
OK	Full Service	2102609	BEAVER BRANCH	701 CORPORATION STREET	BEAVER	PA	15009	BEAVER	UNITED STATES	Not Required	Not Required	WESBANCO BANK, INC.	645625
OK	Full Service	3535884	BEAVER FALLS BRANCH	1427 SEVENTH AVENUE	BEAVER FALLS	PA	15010	BEAVER	UNITED STATES	Not Required	Not Required	WESBANCO BANK, INC.	645625
OK	Full Service	2102636	CHIPPEWA TOWNSHIP BRANCH	2521 DARLINGTON ROAD	BEAVER FALLS	PA	15010	BEAVER	UNITED STATES	Not Required	Not Required	WESBANCO BANK, INC.	645625
OK	Full Service	4846952	SOUTHPOINTE PA BRANCH	2000 HORIZON VUE DRIVE	CANONSBURG	PA	15317	WASHINGTON	UNITED STATES	Not Required	Not Required	WESBANCO BANK, INC.	645625
OK	Full Service	638476	CARNEGIE BRANCH	100 BROADWAY STREET	CARNEGIE	PA	15106	ALLEGHENY	UNITED STATES	Not Required	Not Required	WESBANCO BANK, INC.	645625
OK	Full Service	3200838	CRANBERRY BRANCH	1339 FREEDOM ROAD	CRANBERRY TWP	PA	16066	BUTLER	UNITED STATES	Not Required	Not Required	WESBANCO BANK, INC.	645625
OK	Full Service	224178	ESB LAWRENCE AVE	600 LAWRENCE AVENUE	ELLWOOD CITY	PA	16117	LAWRENCE	UNITED STATES	Not Required	Not Required	WESBANCO BANK, INC.	645625
OK	Full Service	3836479	FRANKLIN TOWNSHIP BRANCH	1793 MERCER ROAD	ELLWOOD CITY	PA	16117	BEAVER	UNITED STATES	Not Required	Not Required	WESBANCO BANK, INC.	645625
OK	Full Service	3535893	CENTER TOWNSHIP BRANCH	3531 BRODHEAD ROAD	MONACA	PA	15061	BEAVER	UNITED STATES	Not Required	Not Required	WESBANCO BANK, INC.	645625
OK	Full Service	3288779	NESHANNOCK BRANCH	3360 WILMINGTON ROAD	NEW CASTLE	PA	16105	LAWRENCE	UNITED STATES	Not Required	Not Required	WESBANCO BANK, INC.	645625
OK	Full Service	3535857	SHENANGO TOWNSHIP BRANC	2731 ELLWOOD ROAD	NEW CASTLE	PA	16101	LAWRENCE	UNITED STATES	Not Required	Not Required	WESBANCO BANK, INC.	645625
OK	Full Service	3535932	BALDWIN BRANCH	5035 CURRY ROAD	PITTSBURGH	PA	15236	ALLEGHENY	UNITED STATES	Not Required	Not Required	WESBANCO BANK, INC.	645625
OK	Full Service	774879	BELLEVUE BRANCH	683 LINCOLN AVENUE	PITTSBURGH	PA	15202	ALLEGHENY	UNITED STATES	Not Required	Not Required	WESBANCO BANK, INC.	645625
OK	Full Service	2103482	BEVERLY ROAD BRANCH	312 BEVERLY RD.	PITTSBURGH	PA	15216	ALLEGHENY	UNITED STATES	Not Required	Not Required	WESBANCO BANK, INC.	645625
OK	Full Service	2103503	BLOOMFIELD BRANCH	4719 LIBERTY AVENUE	PITTSBURGH	PA	15224	ALLEGHENY	UNITED STATES	Not Required	Not Required	WESBANCO BANK, INC.	645625
OK	Full Service	2103530	BRIGHTON ROAD OFFICE	3300 BRIGHTON RD.	PITTSBURGH	PA	15212	ALLEGHENY	UNITED STATES	Not Required	Not Required	WESBANCO BANK, INC.	645625
OK	Full Service	3535969	FOX CHAPEL BRANCH	1060 FREEPORT ROAD	PITTSBURGH	PA	15238	ALLEGHENY	UNITED STATES	Not Required	Not Required	WESBANCO BANK, INC.	645625
OK	Full Service	4228428	MCCANDLESS CROSSING BRAN	617 DUNCAN AVENUE	PITTSBURGH	PA	15237	ALLEGHENY	UNITED STATES	Not Required	Not Required	WESBANCO BANK, INC.	645625
OK	Full Service	668370	NORTH SHORE BRANCH	807 MIDDLE STREET	PITTSBURGH	PA	15212	ALLEGHENY	UNITED STATES	Not Required	Not Required	WESBANCO BANK, INC.	645625
OK	Full Service	736877	PERRYVILLE OFFICE	1009 PERRY HIGHWAY	PITTSBURGH	PA	15237	ALLEGHENY	UNITED STATES	Not Required	Not Required	WESBANCO BANK, INC.	645625
OK	Full Service	4017930	SHADYSIDE BRANCH	5000 CENTRE AVENUE	PITTSBURGH	PA	15213	ALLEGHENY	UNITED STATES	Not Required	Not Required	WESBANCO BANK, INC.	645625
OK	Full Service	2826905	STRIP DISTRICT	2034 PENN AVENUE	PITTSBURGH	PA	15222	ALLEGHENY	UNITED STATES	Not Required	Not Required	WESBANCO BANK, INC.	645625
OK	Full Service	3535987	TROY HILL BRANCH	1706 LOWRIE STREET	PITTSBURGH	PA	15212	ALLEGHENY	UNITED STATES	Not Required	Not Required	WESBANCO BANK, INC.	645625
OK	Full Service	2103512	WASHINGTON ROAD OFFICE	728 WASHINGTON ROAD	PITTSBURGH	PA	15228	ALLEGHENY	UNITED STATES	Not Required	Not Required	WESBANCO BANK, INC.	645625
OK	Full Service	3668586	TRINITY POINT BRANCH	1003 TRINITY CIRCLE	WASHINGTON	PA	15301	WASHINGTON	UNITED STATES	Not Required	Not Required	WESBANCO BANK, INC.	645625
OK	Full Service	3668568	WASHINGTON BRANCH	6 SOUTH MAIN STREET	WASHINGTON	PA	15301	WASHINGTON	UNITED STATES	Not Required	Not Required	WESBANCO BANK, INC.	645625
OK	Full Service	3535996	WEXFORD BRANCH	101 WEXFORD-BAYNE ROAD	WEXFORD	PA	15090	ALLEGHENY	UNITED STATES	Not Required	Not Required	WESBANCO BANK, INC.	645625
OK	Full Service	2103549	ZELIENOPLE OFFICE	251 SOUTH MAIN ST.	ZELIENOPLE	PA	16063	BUTLER	UNITED STATES	Not Required	Not Required	WESBANCO BANK, INC.	645625
OK	Full Service	3292392	BARBOURSVILLE BRANCH	6501 MUD RIVER ROAD	BARBOURSVILLE	WV	25504	CABELL	UNITED STATES	Not Required	Not Required	WESBANCO BANK, INC.	645625
OK	Full Service	2205470	BRIDGEPORT HILL BRANCH	1203 WEST MAIN STREET	BRIDGEPORT	WV	26330	HARRISON	UNITED STATES	Not Required	Not Required	WESBANCO BANK, INC.	645625
OK	Full Service	571229	JOHNSON AVENUE BRANCH	1130 JOHNSON AVENUE	BRIDGEPORT	WV	26330	HARRISON	UNITED STATES	Not Required	Not Required	WESBANCO BANK, INC.	645625
OK	Full Service	3360442	CHARLESTON WEST SIDE BRAN	300 TENNESSEE AVENUE	CHARLESTON	WV	25302	KANAWHA	UNITED STATES	Not Required	Not Required	WESBANCO BANK, INC.	645625
OK	Full Service	766427	SOUTH HILLS BRANCH	852 OAKWOOD ROAD	CHARLESTON	WV	25314	KANAWHA	UNITED STATES	Not Required	Not Required	WESBANCO BANK, INC.	645625
OK	Full Service	3360433	CLARKSBURG BRANCH	140 WEST MAIN STREET	CLARKSBURG	WV	26301	HARRISON	UNITED STATES	Not Required	Not Required	WESBANCO BANK, INC.	645625
OK	Full Service	478225	DUNBAR BRANCH	1011 MYERS AVE	DUNBAR	WV	25064	KANAWHA	UNITED STATES	Not Required	Not Required	WESBANCO BANK, INC.	645625
OK	Full Service	477723	ELIZABETH BRANCH	579 COURT STREET	ELIZABETH	WV	26143	WIRT	UNITED STATES	Not Required	Not Required	WESBANCO BANK, INC.	645625
OK	Limited Service	364029	EAST FAIRMONT FACILITY	109 MERCHANT STREET	FAIRMONT	WV	26554	MARION	UNITED STATES	Not Required	Not Required	WESBANCO BANK, INC.	645625

OK		Full Service	487928	FAIRMONT MAIN BRANCH	301 ADAMS STREET	FAIRMONT	WV	26554	MARION	UNITED STATES	Not Required	Not Required	WESBANCO BANK, INC.	645625
OK		Full Service	3360424	FOLLANSBEE BRANCH	955 MAIN STREET	FOLLANSBEE	WV	26037	BROOKE	UNITED STATES	Not Required	Not Required	WESBANCO BANK, INC.	645625
OK		Full Service	2506757	HUNTINGTON DOWNTOWN	823 EIGHTH STREET	HUNTINGTON	WV	25701	CABELL	UNITED STATES	Not Required	Not Required	WESBANCO BANK, INC.	645625
OK		Full Service	3294190	PEA RIDGE ROAD BRANCH	5604 ROUTE 60, EAST	HUNTINGTON	WV	25705	CABELL	UNITED STATES	Not Required	Not Required	WESBANCO BANK, INC.	645625
OK		Full Service	300821	KINGWOOD BRANCH	203 MORGANTOWN STREET	KINGWOOD	WV	26537	PRESTON	UNITED STATES	Not Required	Not Required	WESBANCO BANK, INC.	645625
OK		Full Service	422022	MASONTOWN BRANCH	278 S MAIN ST	MASONTOWN	WV	26542	PRESTON	UNITED STATES	Not Required	Not Required	WESBANCO BANK, INC.	645625
OK		Full Service	636324	MCMECHEN BRANCH	613 MARSHALL STREET	MCMECHEN	WV	26040	MARSHALL	UNITED STATES	Not Required	Not Required	WESBANCO BANK, INC.	645625
OK		Full Service	3459953	MINERAL WELLS BRANCH	135 ELIZABETH PIKE	MINERAL WELLS	WV	26150	WOOD	UNITED STATES	Not Required	Not Required	WESBANCO BANK, INC.	645625
OK		Full Service	895130	SABRATON BRANCH	1350 EARL CORE ROAD	MORGANTOWN	WV	26505	MONONGALIA	UNITED STATES	Not Required	Not Required	WESBANCO BANK, INC.	645625
OK		Full Service	4110082	SUNCREST TOWNE CENTRE OF	101 SUNCREST TOWNE CENTRE	MORGANTOWN	WV	26505	MONONGALIA	UNITED STATES	Not Required	Not Required	WESBANCO BANK, INC.	645625
OK		Full Service	3668616	MOUNDSVILLE BRANCH	910 LAFAYETTE AVENUE	MOUNDSVILLE	WV	26041	MARSHALL	UNITED STATES	Not Required	Not Required	WESBANCO BANK, INC.	645625
OK		Full Service	3459896	NEW MARTINSVILLE BRANCH	190 MAIN STREET	NEW MARTINSVILLE	WV	26155	WETZEL	UNITED STATES	Not Required	Not Required	WESBANCO BANK, INC.	645625
OK		Full Service	3459944	STEELTON FINANCIAL BRANCH	285 NORTH STATE ROUTE 2	NEW MARTINSVILLE	WV	26155	WETZEL	UNITED STATES	Not Required	Not Required	WESBANCO BANK, INC.	645625
OK		Full Service	2506056	ROCK BRANCH	4650 1ST AVE	NITRO	WV	25143	PUTNAM	UNITED STATES	Not Required	Not Required	WESBANCO BANK, INC.	645625
OK		Full Service	844736	NUTTER FORT BRANCH	429 BUCKHANNON PIKE	NUTTER FORT	WV	26301	HARRISON	UNITED STATES	Not Required	Not Required	WESBANCO BANK, INC.	645625
OK		Full Service	596222	PADEN CITY BRANCH	4TH AND MAIN STREET	PADEN CITY	WV	26159	WETZEL	UNITED STATES	Not Required	Not Required	WESBANCO BANK, INC.	645625
OK		Full Service	823834	415 MARKET STREET BRANCH	415 MARKET STREET	PARKERSBURG	WV	26101	WOOD	UNITED STATES	Not Required	Not Required	WESBANCO BANK, INC.	645625
OK		Full Service	3668643	GIHON VILLAGE BRANCH	260 GIHON VILLAGE	PARKERSBURG	WV	26101	WOOD	UNITED STATES	Not Required	Not Required	WESBANCO BANK, INC.	645625
OK		Full Service	3459887	PINE GROVE BRANCH	13141 SHORTLINE HWY	PINE GROVE	WV	26419	WETZEL	UNITED STATES	Not Required	Not Required	WESBANCO BANK, INC.	645625
OK		Full Service	783031	RAVENSWOOD BRANCH	2 WALL STREET	RAVENSWOOD	WV	26164	JACKSON	UNITED STATES	Not Required	Not Required	WESBANCO BANK, INC.	645625
OK		Limited Service	1009635	ROUTE 19 BRANCH	ROUTE 19 S & HAYWOOD JCT	SHINNSTON	WV	26431	HARRISON	UNITED STATES	Not Required	Not Required	WESBANCO BANK, INC.	645625
OK		Full Service	9133	SHINNSTON BRANCH	329 PIKE STREET	SHINNSTON	WV	26431	HARRISON	UNITED STATES	Not Required	Not Required	WESBANCO BANK, INC.	645625
OK		Full Service	10438	SISSONVILLE BRANCH	6409 SISSONVILLE DRIVE	SISSONVILLE	WV	25320	KANAWHA	UNITED STATES	Not Required	Not Required	WESBANCO BANK, INC.	645625
OK		Full Service	3640603	HIGHLANDS BRANCH THE	100 CABELA DRIVE	TRIADELPHIA	WV	26059	OHIO	UNITED STATES	Not Required	Not Required	WESBANCO BANK, INC.	645625
OK		Full Service	1192649	VIENNA BRANCH	410 GRAND CENTRAL AVENUE	VIENNA	WV	26105	WOOD	UNITED STATES	Not Required	Not Required	WESBANCO BANK, INC.	645625
OK		Full Service	597126	WEIRTON - Penco ROAD BRAN	333 Penco ROAD	WEIRTON	WV	26062	HANCOCK	UNITED STATES	Not Required	Not Required	WESBANCO BANK, INC.	645625
OK		Limited Service	3649697	WEIRTON MAIN BRANCH	3265 MAIN STREET	WEIRTON	WV	26062	HANCOCK	UNITED STATES	Not Required	Not Required	WESBANCO BANK, INC.	645625
OK		Full Service	643920	WELLSBURG BRANCH	745 CHARLES STREET	WELLSBURG	WV	26070	BROOKE	UNITED STATES	Not Required	Not Required	WESBANCO BANK, INC.	645625
OK		Full Service	1176283	WESTOVER BRANCH	9 COMMERCE DRIVE	WESTOVER	WV	26501	MONONGALIA	UNITED STATES	Not Required	Not Required	WESBANCO BANK, INC.	645625
OK		Full Service	602226	ELM GROVE BRANCH	2207 NATIONAL ROAD	WHEELING	WV	26003	OHIO	UNITED STATES	Not Required	Not Required	WESBANCO BANK, INC.	645625
OK		Full Service	605928	ISLAND BRANCH	141 ZANE STREET	WHEELING	WV	26003	OHIO	UNITED STATES	Not Required	Not Required	WESBANCO BANK, INC.	645625
OK		Full Service	1190467	WOODSDALE BRANCH	835 NATIONAL ROAD	WHEELING	WV	26003	OHIO	UNITED STATES	Not Required	Not Required	WESBANCO BANK, INC.	645625
OK		Full Service	1993350	WHITEHALL BRANCH	2820 WHITEHALL BOULEVARD	WHITEHALL	WV	26554	MARION	UNITED STATES	Not Required	Not Required	WESBANCO BANK, INC.	645625

**Form FR Y-6**  
**WesBanco, Inc.**  
**December 31, 2021**

**Report Item 3: Securities holders**

<b>(1)(a) (1)(b) (1)(c)</b> Securities holders that directly or indirectly own, control or hold with power to vote 5% or more of any class of voting securities as of 12/31/21			<b>(2)(a) (2)(b) (2)(c)</b> Securities holders not listed in (3)(1)(a) through (3)(1)(c) that had ownership, control or holding with power to vote of 5% of more with power to vote or any class of voting securities during the fiscal year ending 12/31/21		
<b>(1)(a)</b> Name & Address (City, State, Country)	<b>(1)(b)</b> Country of Citizenship or Incorporation	<b>(1)(c)</b> Number and Percentage of Each Class of Voting Securities <sup>(1)</sup>	<b>(2)(a)</b> Name & Address (City, State, Country)	<b>(2)(b)</b> Country of Citizenship or Incorporation	<b>(2)(c)</b> Number and Percentage of Each Class of Voting Securities
The Vanguard Group, Inc. Malvern, PA	USA	5,898,517 -9.3%	The Macquarie Group Limited Sydney, New South Wales	Australia	3,415,750 - 5.08
BlackRock, Inc. New York, NY	USA	5,541,085 - 8.8%			
Dimensional Fund Advisors, LP Austin, TX	USA	4,233,826 - 6.7%			

(1) The securities holders may not have power to vote these shares

**Form FR Y-6**  
**WesBanco, Inc.**  
**December 31, 2021**

**Report Item 4: Directors and Officers**  
**(1) (2) (3)(a)(b)(c) and (4)(a)(b)(c)**

(1) Names & Addresses (City, State, Country)	(2) Principal Occupation if other than with Bank Holding Company	(3)(a) Title & Position with Bank Holding Company	(3)(b) Title & Position with Subsidiaries (include names of subsidiaries)	(3)(c) Title & Position with Other Businesses (include names of other businesses)	(4)(a) Percentage of Voting Shares in Bank Holding Company	(4)(b) Percentage of Voting Shares in Subsidiaries (include names of subsidiaries)	(4)(c) List names of other companies (includes partnerships) if 25% or more of voting securities are held (List names of companies and percentage of voting securities held)
Ivan L. Burdine Lewis Center, OH, USA		Executive Vice President - Chief Credit Officer	Executive Vice President - Chief Credit Officer, WesBanco Bank, Inc.		NA	None	None
Stephen J. Callen Morgantown, WV, USA	Executive	Director	Director, WesBanco Bank, Inc.	Vice President, Gold Crest Properties	NA	None	Gold Crest Property Management (50%); LSV, LLC (50%); First Colonial, Inc. (50%); Freedom Properties (25%); CDC Development Corp. (37%); North Mountain Housing LLC (37%); Spruce Management, Inc. (50%); Stradon Spring Inc. (50%); Vandalia Consulting (26%)
Clossin, Todd F. St. Clairsville, OH, USA		Director, President & Chief Executive Officer	Director, President & Chief Executive Officer, WesBanco Bank, Inc.; Director and President, WesBanco Properties, Inc.; Director, WesBanco Securities, Inc.; Director, WesBanco Insurance Services, Inc.		NA	None	None
James W. Cornelsen Washington, DC, USA	Executive	Director	Director, WesBanco Bank, Inc.		NA	None	None
Michael J. Crawford Ft. Thomas, KY, USA	Executive	Director	Director, WesBanco Bank, Inc.	Managing Director, AssuredPartners of Kentucky; President, Crawford Insurance	NA	None	CKG Properties LLC (100%); NKC Properties LLC (100%); MacGump LLC (50%); RAC Properties, Inc. (100%)
Christopher V. Criss Parkersburg, WV, USA	Executive	Director & Chairman of the Board	Director, WesBanco Bank, Inc.	President & Chief Executive Officer, Atlas Towing Co.	NA	None	None

Beneficial ownership does not exceed one percent (1%)



**Form FR Y-6**  
**WesBanco, Inc.**  
**December 31, 2021**

**Report Item 4: Directors and Officers**  
**(1) (2) (3)(a)(b)(c) and (4)(a)(b)(c)**

(1) Names & Addresses (City, State, Country)	(2) Principal Occupation if other than with Bank Holding Company	(3)(a) Title & Position with Bank Holding Company	(3)(b) Title & Position with Subsidiaries (include names of subsidiaries)	(3)(c) Title & Position with Other Businesses (include names of other businesses)	(4)(a) Percentage of Voting Shares in Bank Holding Company	(4)(b) Percentage of Voting Shares in Subsidiaries (include names of subsidiaries)	(4)(c) List names of other companies (includes partnerships) if 25% or more of voting securities are held (List names of companies and percentage of voting securities held)
Jonathan D. Dargusch Columbus, OH, USA		Executive Vice President - Wealth Management	Executive Vice President - Wealth Management, WesBanco Bank, Inc.; Director WesBanco Securities, Inc.		NA	None	Baldar LLC (25%); WellsPat LLC (33.3%)
Abigail M. Feinknopf Columbus, OH, USA	Marketing Consultant	Director	Director, WesBanco Bank, Inc.	Marketing Representative, Feinknopf Photography	NA	None	None
Robert J. Fitzsimmons Wheeling, WV, USA	Lawyer	Director	Director, WesBanco Bank, Inc.	Member, Fitzsimmons Law Firm PLLC	NA	None	Fitzsimmons Law Firm PLLC (33.3%); RCK1 Group LLC (33.3%); RCK2 Group LLC (33.3%)
D. Bruce Knox McArthur, OH, USA	Investor	Director	Director, WesBanco Bank, Inc.		NA	None	None
Lisa A. Knutson Island, FL, USA	Marco Executive	Director	Director, WesBanco Bank, Inc.	President, Scripps Networks, E.W. Scripps Company	NA	None	None
Stephen J. Lawrence Morgantown, WV, USA		Executive Vice President & Chief Internal Auditor	Executive Vice President & Chief Internal Auditor, WesBanco Bank, Inc.		NA	None	None
Gary L. Libs Floyds Knobs, IN, USA	Executive	Director	Director, WesBanco Bank, Inc.	Chairman of the Board, Libs Paving Co.	NA	None	Asphalt Supply Co., Inc. (50%); Lee Kay Properties, LLC (50%)
Jay T. McCamic Wheeling, WV, USA	Lawyer	Director	Director, WesBanco Bank, Inc.	President, McCamic Law Firm	NA	None	McCamic Law Firm (100%)
F. Eric Nelson, Jr. Charleston, WV, USA	Executive	Director	Director, WesBanco Bank, Inc.	President, Nelson Enterprises, Inc	NA	None	Nelson Enterprises (33%); EBW Associates LLC (33%); Northstar, LLC (25%); Nelco Holdings, LLC (50%)

Beneficial ownership does not exceed one percent (1%)

**Form FR Y-6**  
**WesBanco, Inc.**  
**December 31, 2021**

**Report Item 4: Directors and Officers**

**(1) (2) (3)(a)(b)(c) and (4)(a)(b)(c)**

(1) Names & Addresses (City, State, Country)	(2) Principal Occupation if other than with Bank Holding Company	(3)(a) Title & Position with Bank Holding Company	(3)(b) Title & Position with Subsidiaries (include names of subsidiaries)	(3)(c) Title & Position with Other Businesses (include names of other businesses)	(4)(a) Percentage of Voting Shares in Bank Holding Company	(4)(b) Percentage of Voting Shares in Subsidiaries (include names of subsidiaries)	(4)(c) List names of other companies (includes partnerships) if 25% or more of voting securities are held (List names of companies and percentage of voting securities held)
Michael L. Perkins St. Clairsville, OH, USA		Senior Executive Vice President - Chief Risk & Administrative Officer; Group Head Risk and Administration	Executive Vice President - Chief Risk & Administrative Officer, WesBanco Bank, Inc.		NA	None	None
Anthony F. Pietranton Weirton WV, USA		Senior Executive Vice President; Group Head - Human Resources and Facilities	Executive Vice President - Human Resources, WesBanco Bank, Inc.		NA	None	None
Gregory S. Proctor Jr. Upper Marlboro, MD, USA	Executive	Director	Director, WesBanco Bank, Inc.	President & CEO, G.S. Proctor & Associates, Inc.	NA	None	G.S. Proctor & Associates, Inc. (100%); Proctor Group Two LLC (100%)
Brent E. Richmond Wheeling, WV, USA		Executive Vice President - Treasury & Strategic Planning	Executive Vice President, WesBanco Bank, Inc.; Vice President & Director, WesBanco Properties, Inc.; Director, WesBanco Securities, Inc.; Director, WesBanco Insurance Services, Inc.		NA	None	None
Joseph M. Robinson, Jr. Mason, OH, USA	Executive	Director	Director, WesBanco Bank, Inc.	CEO, High Peaks Solutions, LLC	NA	None	High Peaks Solutions, LLC (100%); Robinson Advisory Group LLC (100%)
Denise Knouse-Snyder Triadelphia, WV, USA	Lawyer	Director	Director, WesBanco Bank, Inc.	Member, Phillips, Gardill, Kaiser & Almeyer PLLC	NA	None	None

Beneficial ownership does not exceed one percent (1%)

**Form FR Y-6**  
**WesBanco, Inc.**  
**December 31, 2021**

**Report Item 4: Directors and Officers**  
**(1) (2) (3)(a)(b)(c) and (4)(a)(b)(c)**

(1) Names & Addresses (City, State, Country)	(2) Principal Occupation if other than with Bank Holding Company	(3)(a) Title & Position with Bank Holding Company	(3)(b) Title & Position with Subsidiaries (include names of subsidiaries)	(3)(c) Title & Position with Other Businesses (include names of other businesses)	(4)(a) Percentage of Voting Shares in Bank Holding Company	(4)(b) Percentage of Voting Shares in Subsidiaries (include names of subsidiaries)	(4)(c) List names of other companies (includes partnerships) if 25% or more of voting securities are held (List names of companies and percentage of voting securities held)
Kerry M. Stemler Louisville KY, USA	Executive	Director	Director, WesBanco Bank, Inc.	President & CEO, KM Stemler Company	NA	None	KM Stemler Co., Inc. (100%); Broadway Properties Management LLC (50%); 1634 Broadway LLC (50%); 1632 Broadway LLC (50%); 1630 Broadway LLC (50%); KM Stemler Developers LC (50%); One Three One Property LLC (50%); Blackstone Property LLC (50%); Progress Way Property LLC (50%); Bonterra LLC (100%)
Reed J. Tanner Morgantown, WV, USA	Certified Public Accountant	Director	Director, WesBanco Bank, Inc.	Member, Suttle & Stalnaker, PLLC	NA	None	None
Daniel K. Weiss, Jr. Claysville, PA, USA		Senior Vice President and Chief Accounting Officer	Senior Vice President and Chief Accounting Officer, WesBanco Bank, Inc.; Director, WesBanco Asset Management, Inc.		NA	None	Buffalo Creek Log Homes, LLC (100%)
Robert H. Young Canonsburg, PA, USA		Senior Executive Vice President & Chief Financial Officer; Group Head - Finance	Executive Vice President & Chief Financial Officer, WesBanco Bank, Inc.; Director & Treasurer WesBanco Properties, Inc.		NA	None	None
Jayson M. Zatta Wintersville, OH, USA		Senior Executive Vice President & Chief Banking Officer; Group Head- Banking and Trust	Executive Vice President & Chief Banking Officer, WesBanco Bank, Inc.		NA	None	None

Beneficial ownership does not exceed one percent (1%)